

# GENWEC<sup>®</sup>

WASHROOM EQUIPMENT & COMP.

TARIFA DE PRECIOS 2018 PRICE LIST 2018

**GENWEC<sup>®</sup>**  
WASHROOM EQUIPMENT & COMP.

**GENWEC WASHROOM, S.L.**  
Genebre Group  
Avinguda Joan Carles I, 46 - 48  
08908 L'Hospitalet de Llobregat, Barcelona (Spain)

Almacén / Warehouse  
Carrer de la Bothànica, 168 - 170  
08908 L'Hospitalet de Llobregat, Barcelona (Spain)  
Telf: +34 93 318 31 13

Horario Comercial / Business Hours  
8:30h - 13:30h / 15:00h - 18:00h

Genwec España / Genwec Spain  
[www.genwec.com](http://www.genwec.com)  
[comercial@genwec.com](mailto:comercial@genwec.com)  
Tel: +34 93 601 80 40  
Fax: +34 93 601 80 41

Genwec Exportación / Genwec Export  
[www.genwec.com/export@genwec.com](http://www.genwec.com/export@genwec.com)

Administración / Accounting  
+34 93 298 80 02





**Empresa** *Company*

# GENWEC

**Equipamientos de baño y accesorios para colectividades.**

*Public washroom equipment and accessories.*

**Soluciones para baño dirigidas al arquitecto, diseñador, promotor y cliente final.**

*Bathroom solutions for architects, designers, building contractors and end users.*

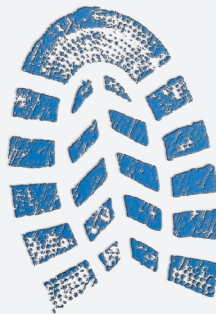

**GENWEC** diseña, desarrolla y comercializa una amplia gama de productos en el sector de equipamientos de baño para colectividades, en acero inoxidable y otros materiales, combinando calidad/durabilidad con las tendencias más actuales que demanda el mercado y aporta soluciones integrales para la higiene y el confort de los usuarios, cumpliendo rigurosamente los criterios de homologación y control.

**En GENWEC** estamos comprometidos en continuar un paso adelante, creando soluciones innovadoras para satisfacer las necesidades del mercado, gracias a nuestra experiencia en el mundo de las colectividades.

*GENWEC designs, manufactures and distributes a wide range of products in the public washroom equipment sector, in stainless steel and other materials, combining quality and durability with the most current trends that the market demands. This results in complete solutions for the hygiene and comfort of the users, while strictly complying with the current certification standards.*

*At GENWEC, we are committed to continuing to move forward, creating innovative solutions to meet the needs of the market, thanks to our experience in facilities.*



**Oficinas**

*Spain, Argentina, Brazil, México*

# **TRATO PERSONAL CON** *PERSONAL TREATMENT W*

**GENWEC** apuesta por la internacionalización

*Genwec is committed to internationalization*

Tenemos 7 oficinas en 3 continentes.  
Contamos con nuestros responsables de ventas en 22 países.



*s Offices*

*co, Uruguay, Asia, Hong Kong.*

# **MENTALIDAD GLOBAL**

## *WITH A GLOBAL MENTALITY*

**ción adaptándose a cualquier necesidad.**

*onalization, adapting to any need.*

*We have 7 offices on 3 continents.  
We count on sales representatives in 22 countries.*

CÓDIGO - CODE	PAG.	CÓDIGO - CODE	PAG.	CÓDIGO - CODE	PAG.	CÓDIGO - CODE	PAG.	CÓDIGO - CODE	PAG.	CÓDIGO - CODE	PAG.
GW01 02 02 00	11	GW01 20 04 01	12	GW03 10 04 01	16	GW04 13 01 04	20	GW05 12 04 01	22	GW05 35 04 02	25
GW01 02 02 01	11	GW01 20 04 02	12	GW03 10 04 02	16	GW04 14 01 00	20	GW05 12 05 02	21	GW05 36 04 02	25
GW01 02 02 02	11	GW01 22 01 00	13	GW03 11 04 02	17	GW04 14 01 04	20	GW05 12 06 02	24	GW05 38 04 01	26
GW01 02 02 03	11	GW01 22 01 04	13	GW03 12 04 01	17	GW04 15 04 02	19	GW05 13 04 01	22	GW06 01 03 00	27
GW01 03 02 00	11	GW01 25 03 00	13	GW03 13 04 01	17	GW04 20 04 01	19	GW05 13 05 02	21	GW06 01 04 01	27
GW01 03 02 01	11	GW01 25 04 01	13	GW03 14 03 00	17	GW04 20 04 02	19	GW05 13 06 02	24	GW06 01 04 02	27
GW01 03 02 02	11	GW01 25 04 02	13	GW03 14 04 01	17	GW04 21 04 01	19	GW05 14 04 01	22	GW06 02 03 00	27
GW01 03 02 03	11	GW01 26 03 00	13	GW03 14 04 02	17	GW05 01 04 01	21	GW05 14 06 02	24	GW06 02 04 01	27
GW01 03 04 01	11	GW01 26 04 01	13	GW03 15 04 01	17	GW05 01 05 02	21	GW05 15 04 01	23	GW06 02 04 02	27
GW01 03 04 02	11	GW01 26 04 02	13	GW03 16 04 02	17	GW05 01 06 02	23	GW05 15 06 02	24	GW06 03 03 00	27
GW01 04 02 00	12	GW01 28 02 00	11	GW03 17 04 02	17	GW05 02 04 01	22	GW05 16 04 01	23	GW06 03 04 01	27
GW01 04 02 01	12	GW01 28 02 03	11	GW03 18 01 00	17	GW05 02 05 02	21	GW05 16 06 02	24	GW06 03 04 02	27
GW01 04 02 02	12	GW01 28 04 01	11	GW03 18 01 04	17	GW05 02 06 02	23	GW05 17 04 01	23	GW06 04 03 00	27
GW01 04 02 03	12	GW01 28 04 02	11	GW03 19 01 00	18	GW05 03 04 01	22	GW05 17 06 02	24	GW06 04 04 01	27
GW01 04 03 00	12	GW01 28 90 01	11	GW03 19 01 04	18	GW05 03 05 02	21	GW05 18 04 01	23	GW06 04 04 02	27
GW01 04 04 01	12	GW02 01 01 00	15	GW03 20 01 00	18	GW05 03 06 02	23	GW05 18 06 02	25	GW06 07 04 01	27
GW01 04 04 02	12	GW02 02 01 00	15	GW03 20 01 04	18	GW05 04 04 01	22	GW05 19 04 01	23	GW06 10 04 02	27
GW01 12 02 00	13	GW02 03 01 00	15	GW03 21 01 00	18	GW05 04 05 02	21	GW05 19 06 02	25	GW06 12 02 01	28
GW01 12 02 00V1	13	GW02 03 01 00V1	15	GW03 21 01 04	18	GW05 04 06 02	23	GW05 20 04 01	23	GW06 13 04 01	28
GW01 12 02 02	13	GW02 03 01 03	15	GW03 25 04 01	17	GW05 05 04 01	22	GW05 20 06 02	25	GW06 14 04 01	28
GW01 12 02 04	13	GW02 04 04 02	15	GW03 25 04 02	17	GW05 05 05 02	21	GW05 21 04 01	23	GW06 15 04 01	28
GW01 12 02 04V1	13	GW02 05 01 00	15	GW04 01 04 01	19	GW05 05 06 02	24	GW05 21 06 02	25	GW06 16 02 01	28
GW01 13 01 00	13	GW02 06 03 00	15	GW04 01 04 02	19	GW05 06 04 01	22	GW05 22 04 01	23	GW06 17 02 01	28
GW01 13 01 04	13	GW02 06 04 01	15	GW04 02 04 01	19	GW05 06 05 02	21	GW05 22 06 02	25	GW06 18 02 01	28
GW01 14 01 00	14	GW02 06 04 02	15	GW04 02 04 02	19	GW05 06 06 02	24	GW05 23 04 01	23	GW06 19 04 01	28
GW01 14 01 00V1	14	GW03 01 03 00	16	GW04 03 04 01	19	GW05 07 04 01	22	GW05 23 06 02	25	GW06 20 01 00	28
GW01 14 03 00	14	GW03 02 04 01	16	GW04 03 04 02	19	GW05 07 05 02	21	GW05 24 04 01	23	GW06 24 04 01	27
GW01 14 03 00V1	14	GW03 02 04 02	16	GW04 04 04 01	19	GW05 07 06 02	24	GW05 24 06 02	25	GW06 27 02 01	28
GW01 14 04 01	14	GW03 03 03 00	16	GW04 04 04 02	19	GW05 08 04 01	22	GW05 25 04 01	22	GW07 01 01 00	29
GW01 14 04 01V1	14	GW03 03 04 01	16	GW04 06 04 01	19	GW05 08 05 02	21	GW05 25 04 02	25	GW07 02 01 00	29
GW01 14 04 02	14	GW03 03 04 02	16	GW04 06 04 02	19	GW05 08 06 02	24	GW05 26 06 02	25	GW07 03 04 02	29
GW01 15 01 00	12	GW03 04 03 00	16	GW04 07 03 00	19	GW05 09 04 01	22	GW05 27 04 02	25	GW07 04 04 02	29
GW01 15 01 04	12	GW03 04 04 01	16	GW04 07 04 01	19	GW05 09 05 02	21	GW05 28 04 02	26	GW08 11 04 02	30
GW01 15 01 04V1	12	GW03 04 04 02	16	GW04 07 04 02	19	GW05 09 06 02	24	GW05 28 06 02	24	GW08 12 04 02	30
GW01 18 04 00	12	GW03 05 03 00	16	GW04 09 04 02	19	GW05 10 04 01	22	GW05 29 04 02	26	GW08 13 04 02	30
GW01 18 04 01	13	GW03 05 04 01	16	GW04 10 01 00	20	GW05 10 05 02	21	GW05 30 06 02	26	GW08 14 04 02	30
GW01 19 03 00	12	GW03 05 04 02	16	GW04 11 04 01	20	GW05 10 06 02	24	GW05 31 06 02	26	GW08 15 04 02	30
GW01 19 04 01	12	GW03 08 04 01	16	GW04 12 01 00	20	GW05 11 04 01	22	GW05 32 05 02	26	GW08 16 04 02	30
GW01 19 04 02	12	GW03 08 04 02	16	GW04 12 01 04	20	GW05 11 05 02	21	GW05 33 05 01	26	GW08 17 04 02	30
GW01 20 03 00	12	GW03 09 04 02	17	GW04 13 01 00	20	GW05 11 06 02	24	GW05 34 04 02	25	GW08 18 04 02	30



CÓDIGO - CODE	PAG.	CÓDIGO - CODE	PAG.	CÓDIGO - CODE	PAG.	CÓDIGO - CODE	PAG.	CÓDIGO - CODE	PAG.	CÓDIGO - CODE	PAG.
GW08 19 04 02	30	GW08 64 04 01	33	GW11 03 04 02	37	GW11 17 03 00	39	GW11 47 01 00	42	GW13 08 06 02	45
GW08 20 04 02	30	GW08 68 04 01	33	GW11 04 03 00	36	GW11 17 04 01	39	GW11 48 01 00	42	GW13 09 06 02	45
GW08 21 04 02	30	GW08 69 04 01	33	GW11 04 04 01	36	GW11 17 04 02	39	GW11 49 07 00	42	GW14 01 03 00	46
GW08 22 04 02	30	GW08 70 01 00	32	GW11 04 04 02	37	GW11 18 03 00	39	GW11 50 03 00	42	GW14 02 01 00	46
GW08 23 06 02	30	GW08 73 04 01	33	GW11 05 03 00	36	GW11 18 04 01	39	GW11 51 03 00	42	GW14 03 04 02	46
GW08 24 06 02	30	GW08 74 04 01	33	GW11 05 04 01	36	GW11 18 04 02	39	GW11 52 03 00	42	GW14 04 04 02	46
GW08 25 04 01	30	GW08 75 04 01	33	GW11 05 04 02	37	GW11 20 03 00	39	GW11 53 01 00	42		
GW08 26 04 01	31	GW09 01 04 01	34	GW11 06 03 00	36	GW11 20 04 01	39	GW11 54 06 02	42		
GW08 27 04 01	31	GW09 02 04 01	34	GW11 06 04 01	36	GW11 20 04 02	39	GW11 58 12 00	42		
GW08 28 04 01	31	GW09 03 04 01	34	GW11 06 04 02	37	GW11 21 03 00	40	GW11 59 12 00	42		
GW08 29 04 01	31	GW09 07 04 01	34	GW11 07 03 00	37	GW11 21 04 01	40	GW11 60 03 00	37		
GW08 30 04 01	31	GW09 08 04 01	34	GW11 07 04 01	37	GW11 21 04 02	40	GW11 60 04 01	37		
GW08 31 04 01	31	GW09 09 04 01	34	GW11 07 04 02	37	GW11 22 03 00	39	GW11 61 09 00	41		
GW08 35 04 01	31	GW09 11 04 01	34	GW11 08 03 00	37	GW11 22 04 01	39	GW11 62 09 00	41		
GW08 36 04 01	31	GW09 12 04 01	34	GW11 08 04 01	37	GW11 22 04 02	39	GW11 63 01 00	42		
GW08 37 04 01	31	GW09 13 04 01	34	GW11 08 04 02	37	GW11 23 03 00	40	GW11 64 01 00	42		
GW08 38 04 01	31	GW09 14 04 01	34	GW11 09 03 00	38	GW11 23 04 01	40	GW11 65 06 02	42		
GW08 39 04 01	31	GW09 15 04 01	34	GW11 09 04 01	38	GW11 23 11 00	40	GW11 66 02 00	42		
GW08 40 04 01	32	GW10 01 04 02	35	GW11 09 04 02	38	GW11 24 03 00	40	GW11 69 04 01	42		
GW08 41 04 01	32	GW10 01 90 00	35	GW11 10 03 00	38	GW11 24 04 01	40	GW11 70 04 01	42		
GW08 42 04 01	32	GW10 01 90 01	35	GW11 10 04 01	38	GW11 24 11 00	40	GW11 71 04 01	43		
GW08 43 04 01	32	GW10 02 04 02	35	GW11 10 04 02	38	GW11 26 09 00	40	GW11 72 04 01	43		
GW08 44 04 01	32	GW10 03 04 02	35	GW11 11 03 00	38	GW11 27 09 00	40	GW11 73 01 00	41		
GW08 45 04 01	31	GW10 04 04 02	35	GW11 11 04 01	38	GW11 28 09 00	40	GW12 01 03 05	44		
GW08 46 04 01	32	GW10 06 01 00	35	GW11 11 04 02	38	GW11 29 09 00	40	GW12 01 04 05	44		
GW08 47 04 01	31	GW10 07 01 00	35	GW11 12 03 00	38	GW11 30 09 00	40	GW12 02 03 05	44		
GW08 48 04 01	31	GW10 08 01 00	35	GW11 12 04 01	38	GW11 31 09 00	40	GW12 02 04 05	44		
GW08 49 04 01	31	GW10 14 04 02	35	GW11 12 04 02	38	GW11 32 09 00	40	GW12 03 03 05	44		
GW08 50 04 01	32	GW11 01 03 00	36	GW11 13 03 00	38	GW11 33 09 00	40	GW12 03 04 05	44		
GW08 51 04 01	32	GW11 01 04 01	36	GW11 13 04 01	38	GW11 34 09 00	41	GW12 04 03 05	44		
GW08 52 04 01	32	GW11 01 04 02	37	GW11 13 04 02	38	GW11 35 09 00	41	GW12 04 04 05	44		
GW08 55 04 01	32	GW11 01 90 00	36	GW11 14 03 00	38	GW11 36 09 00	41	GW12 05 03 05	44		
GW08 56 04 01	32	GW11 01 90 01	36	GW11 14 04 01	38	GW11 37 09 00	41	GW12 05 04 05	44		
GW08 57 04 01	32	GW11 01 90 02	36	GW11 14 04 02	38	GW11 38 09 00	41	GW13 01 06 02	45		
GW08 58 04 01	32	GW11 01 90 03	36	GW11 15 03 00	39	GW11 39 09 00	41	GW13 02 06 02	45		
GW08 59 04 01	32	GW11 02 03 00	36	GW11 15 04 01	39	GW11 40 09 00	41	GW13 03 06 02	45		
GW08 60 04 01	33	GW11 02 04 01	36	GW11 15 04 02	39	GW11 41 09 00	41	GW13 04 06 02	45		
GW08 61 04 01	33	GW11 02 04 02	37	GW11 16 03 00	39	GW11 42 07 00	41	GW13 05 06 02	45		
GW08 62 04 01	33	GW11 03 03 00	36	GW11 16 04 01	39	GW11 43 07 00	41	GW13 06 06 02	45		
GW08 63 04 01	33	GW11 03 04 01	36	GW11 16 04 02	39	GW11 44 07 00	41	GW13 07 06 02	45		

**GENWEC**<sup>®</sup>  
WASHROOM EQUIPMENT & COMP.



**Ref. GW01 28 02 00\***  
 Secamanos Verdedri aluminio blanco  
*Verdedri hand dryer aluminium white*  
 Carton: 1 685,00 €



**Ref. GW01 28 04 01\***  
 Secamanos Verdedri inox satinado  
*Verdedri hand dryer stainless steel brushed*  
 Carton: 1 790,00 €



**Ref. GW01 28 04 02\***  
 Secamanos Verdedri inox brillante  
*Verdedri hand dryer stainless steel polished*  
 Carton: 1 790,00 €



**Ref. GW01 28 02 03\***  
 Secamanos Verdedri aluminio negro  
*Verdedri hand dryer aluminium black*  
 Carton: 1 685,00 €



**Ref. GW01 28 90 01**  
 Filtro HEPA Verdedri  
*Verdedri HEPA filter*  
 Carton: 1 82,50 €



**Ref. GW01 02 02 00\***  
 Secamanos Smartdri PLUS aluminio blanco  
*Smartdri PLUS hand dryer aluminium white*  
 Carton: 1 525,00 €



**Ref. GW01 02 02 01\***  
 Secamanos Smartdri PLUS aluminio satinado  
*Smartdri PLUS hand dryer aluminium brushed*  
 Carton: 1 610,00 €



**Ref. GW01 02 02 02\***  
 Secamanos Smartdri PLUS aluminio brillante  
*Smartdri PLUS hand dryer aluminium polished*  
 Carton: 1 610,00 €



**Ref. GW01 02 02 03**  
 Secamanos Smartdri PLUS aluminio negro  
*Smartdri PLUS hand dryer aluminium black*  
 Carton: 1 525,00 €



**Ref. GW01 03 02 00\***  
 Secamanos Slimdri aluminio blanco  
*Slimdri hand dryer aluminium white*  
 Carton: 1 420,00 €



**Ref. GW01 03 02 01\***  
 Secamanos Slimdri aluminio satinado  
*Slimdri hand dryer aluminium brushed*  
 Carton: 1 460,00 €



**Ref. GW01 03 04 01 \***  
 Secamanos Slimdri acero inoxidable  
*Slimdri hand dryer stainless steel*  
 Carton: 1 475,00 €



**Ref. GW01 03 02 02\***  
 Secamanos Slimdri aluminio brillante  
*Slimdri hand dryer aluminium polished*  
 Carton: 1 460,00 €



**Ref. GW01 03 04 02\***  
 Secamanos Slimdri inox brillante  
*Slimdri hand dryer stainless steel polished chrome*  
 Carton: 1 475,00 €

**Ref. GW01 03 02 03\***  
 Secamanos Slimdri aluminio negro  
*Slimdri hand dryer aluminium black*  
 Carton: 1 420,00 €



**Ref. GW01 04 02 00\***  
Secamanos Airforce aluminio epoxi blanco  
*Airforce hand dryer aluminium epoxy white*  
Carton: 1 390,00 €



**Ref. GW01 04 03 00\***  
Secamanos Airforce acero blanco  
*Airforce hand dryer steel white*  
Carton: 1 430,00 €



**Ref. GW01 04 02 01\***  
Secamanos Airforce aluminio satinado  
*Airforce hand dryer aluminium brushed*  
Carton: 1 440,00 €



**Ref. GW01 04 04 01\***  
Secamanos Airforce acero inoxidable satinado  
*Airforce hand dryer stainless steel brushed*  
Carton: 1 480,00 €



**Ref. GW01 04 02 02\***  
Secamanos Airforce aluminio brillante  
*Airforce hand dryer aluminium polished*  
Carton: 1 440,00 €

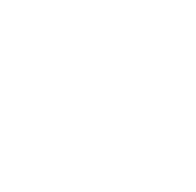

**Ref. GW01 04 04 02\***  
Secamanos Airforce acero inoxidable brillante  
*Airforce hand dryer stainless steel polished*  
Carton: 1 480,00 €



**Ref. GW01 04 02 03\***  
Secamanos Airforce aluminio negro  
*Airforce hand dryer aluminium black*  
Carton: 1 390,00 €



**Ref. GW01 19 03 00\***  
Secamanos Model A acero blanco manual  
*Model A hand dryer manual white steel*  
Carton: 1 370,00 €



**Ref. GW01 19 04 01\***  
Secamanos Model A inox satinado manual  
*Model A hand dryer manual stainless steel brushed*  
Carton: 1 475,00 €



**Ref. GW01 19 04 02\***  
Secamanos Model A inox brillante manual  
*Model A hand dryer manual stainless steel polished*  
Carton: 1 475,00 €



**Ref. GW01 20 03 00\***  
Secamanos Model A acero blanco automático  
*Model A hand dryer automatic steel white*  
Carton: 1 370,00 €



**Ref. GW01 20 04 01\***  
Secamanos Model A inox satinado automático  
*Model A hand dryer automatic stainless steel brushed*  
Carton: 1 475,00 €



**Ref. GW01 20 04 02\***  
Secamanos Model A inox brillante automático  
*Model A hand dryer automatic stainless steel polished*  
Carton: 1 475,00 €

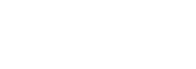

**Ref. GW01 15 01 00\***  
Secamanos Bladeflow ABS blanco (sin escobillas)  
*Bladeflow hand dryer ABS white (without brushes)*  
Carton: 1 850,00 €



**Ref. GW01 15 01 04\***  
Secamanos Bladeflow ABS plateado (sin escobillas)  
*Bladeflow hand dryer ABS silver (without brushes)*  
Carton: 1 895,00 €



**Ref. GW01 15 01 04V1\***  
Secamanos Bladeflow ABS plateado (sin escobillas) 110V  
*Bladeflow hand dryer ABS silver (without brushes)*  
Carton: 1 895,00 €



**Ref. GW01 18 04 00\***  
Secamanos Bladeflow 2 inox blanca (con escobillas)  
*Bladeflow 2 hand dryer stainless steel white (with brushes)*  
Carton: 2 850,00 €



**Ref. GW01 18 04 01\***  
 Secamanos Bladeflow 2 inox satinada (con escobillas)  
*Bladeflow 2 hand dryer stainless steel brushed (with brushes)*  
 Carton: 2 850,00 €



**Ref. GW01 12 02 00\***  
 Secamanos E-flow aluminio blanco  
*E-flow hand dryer aluminium white epoxy*  
 Carton: 4 265,00 €

**Ref. GW01 12 02 00V1\***  
 Secamanos E-flow aluminio blanco  
*E-flow hand dryer aluminium white epoxy*  
 Carton: 4 265,00 €



**Ref. GW01 12 02 04\***  
 Secamanos E-flow aluminio plateado  
*E-flow hand dryer aluminium silver*  
 Carton: 4 265,00 €

**Ref. GW01 12 02 04V1\***  
 Secamanos E-flow aluminio plateado  
*E-flow hand dryer aluminium silver*  
 Carton: 4 265,00 €



**Ref. GW01 12 02 02\***  
 Secamanos E-flow aluminio brillante  
*E-flow hand dryer aluminium polished chrome*  
 Carton: 4 299,00 €



**Ref. GW01 25 03 00\***  
 Secamanos Classicflow acero blanco automático  
*Classicflow hand dryer steel white automatic*  
 Carton: 2 275,00 €

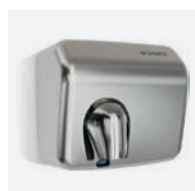

**Ref. GW01 25 04 01\***  
 Secamanos Classicflow inox satinado automático  
*Classicflow hand dryer stainless steel brushed automatic*  
 Carton: 2 315,00 €

**Ref. GW01 25 04 02\***  
 Secamanos Classicflow inox brillante automático  
*Classicflow hand dryer stainless steel polished automatic*  
 Carton: 2 315,00 €



**Ref. GW01 26 03 00\***  
 Secamanos Classicflow acero blanco manual  
*Classicflow hand dryer steel white manual*  
 Carton: 2 275,00 €



**Ref. GW01 26 04 01\***  
 Secamanos Classicflow inox satinado manual  
*Classicflow hand dryer stainless steel brushed manual*  
 Carton: 2 315,00 €

**Ref. GW01 26 04 02\***  
 Secamanos Classicflow inox brillante manual  
*Classicflow hand dryer stainless steel polished manual*  
 Carton: 2 315,00 €



**Ref. GW01 13 01 00**  
 Secamanos Screenflow ABS blanco  
*Screenflow hand dryer ABS white*  
 Carton: 4 155,00 €



**Ref. GW01 13 01 04**  
 Secamanos Screenflow ABS plateada  
*Screenflow hand dryer ABS silver*  
 Carton: 4 155,00 €



**Ref. GW01 22 01 00**  
 Secamanos Screenflow ABS blanco con recoge aguas  
*Screenflow hand dryer ABS white with water box*  
 Carton: 4 180,00 €



**Ref. GW01 22 01 04**  
 Secamanos Screenflow ABS plateado con recoge aguas  
*Screenflow hand dryer ABS silver with water box*  
 Carton: 4 180,00 €



**Ref. GW01 14 01 00\***

**Secamanos Wecflow ABS blanco**

*Wecflow hand dryer ABS white*

Carton: 4 95,00 €

**Ref. GW01 14 01 00V1\***

**Secamanos Wecflow ABS blanco 110V**

*Wecflow hand dryer ABS white 110V*

Carton: 4 95,00 €



**Ref. GW01 14 03 00**

**Secamanos Wecflow acero epoxi blanco**

*Wecflow hand dryer steel epoxy white*

Carton: 4 137,50 €

**Ref. GW01 14 03 00V1**

**Secamanos Wecflow acero epoxi blanco 110V**

*Wecflow hand dryer steel epoxy white 110V*

Carton: 4 147,50 €



**Ref. GW01 14 04 01\***

**Secamanos Wecflow acero inoxidable satinado**

*Wecflow hand dryer stainless steel brushed*

Carton: 4 179,50 €

**Ref. GW01 14 04 01V1\***

**Secamanos Wecflow acero inoxidable satinado 110V**

*Wecflow hand dryer stainless steel brushed 110V*

Carton: 4 186,50 €



**Ref. GW01 14 04 02\***

**Secamanos Wecflow acero inoxidable brillante**

*Wecflow hand dryer stainless steel polished*

Carton: 4 179,50 €

\*Productos eléctricos sujetos a la tasa de reciclaje  
\*Electrical products subject to the rate of recycling



**Ref. GW02 01 01 00\***  
Secador de pelo Basic blanco 1200W  
*Hair dryer basic white 1200W*  
Carton: 12 32,50 €



**Ref. GW02 02 01 00\***  
Secador de pelo con soporte blanco 1400W  
*Hair dryer wall support white 1400W*  
Carton: 12 37,90 €



**Ref. GW02 05 01 00**  
Secador de pelo con mango blanco  
*Hair dryer with handle white*  
Carton: 6 70,00 €



**Ref. GW02 03 01 00\***  
Secador de pelo con enchufe afeitado blanco 1400W  
*Hair dryer with shaver plug white 1400W*  
Carton: 12 49,50 €



**Ref. GW02 03 01 00V1**  
Secador de pelo con enchufe afeitado blanco 1400W 110V  
*Hair dryer with shaver plug white 1400W 110V*  
Carton: 12 51,75 €



**Ref. GW02 03 01 03\***  
Secador de pelo con enchufe afeitado negro 1400W  
*Hair dryer with shaver plug black 1400W*  
Carton: 12 49,50 €



**Ref. GW02 04 04 02\***  
Secador de pelo classic brillante 1800W  
*Hair dryer classic polished 1800W*  
Carton: 16 42,50 €



**Ref. GW02 06 03 00\***  
Airstyle acero blanca  
*Airstyle steel white*  
Carton: 1 425,00 €



**Ref. GW02 06 04 01\***  
Airstyle acero inoxidable satinada  
*Airstyle stainless steel brushed*  
Carton: 1 510,00 €



**Ref. GW02 06 04 02\***  
Airstyle acero inoxidable brillante  
*Airstyle stainless steel polished*  
Carton: 1 510,00 €

## DISPENSADORES DE PAPEL

### PAPER DISPENSERS



**Ref. GW03 01 03 00**  
Dispensador papel jumbo  
*Jumbo roll paper dispenser*

Carton: 6 35,00 €



**Ref. GW03 02 04 01**  
Dispensador papel jumbo inox 304 satinado  
*Jumbo paper dispenser 304 stainless steel brushed*

Carton: 8 52,50 €



**Ref. GW03 02 04 02**  
Dispensador papel jumbo inox 304 brillante  
*Jumbo paper dispenser 304 stainless steel polished*

Carton: 8 52,50 €



**Ref. GW03 03 03 00**  
Dispensador papel doble rollo acero blanco  
*Two roll paper dispenser steel white*

Carton: 15 41,50 €



**Ref. GW03 03 04 01**  
Dispensador papel doble rollo inox 304 satinado  
*Two standard roll paper dispenser 304 stainless steel brushed*

Carton: 15 48,50 €

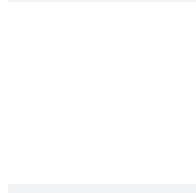

**Ref. GW03 03 04 02**  
Dispensador papel doble rollo inox 304 brillante  
*Two standard roll paper dispenser 304 stainless steel polished*

Carton: 15 48,50 €



**Ref. GW03 04 03 00**  
Dispensador papel toalla pequeño acero blanco  
*Paper towel dispenser small size steel white*

Carton: 10 37,00 €



**Ref. GW03 04 04 01**  
Dispensador papel toalla pequeño inox 304 satinado  
*Paper towel dispenser small size 304 stainless steel brushed*

Carton: 12 47,50 €



**Ref. GW03 04 04 02**  
Dispensador papel toalla pequeño inox 304 brillante  
*Paper towel dispenser small size 304 stainless steel polished*

Carton: 12 47,50 €



**Ref. GW03 05 03 00**  
Dispensador papel toalla grande acero blanco  
*Paper towel dispenser large size steel white*

Carton: 8 55,00 €



**Ref. GW03 05 04 01**  
Dispensador papel toalla grande inox 304 satinado  
*Paper towel dispenser large size 304 stainless steel brushed*

Carton: 8 62,50 €



**Ref. GW03 05 04 02**  
Dispensador papel toalla grande inox 304 brillante  
*Paper towel dispenser large size 304 stainless steel polished*

Carton: 8 62,50 €



**Ref. GW03 08 04 02**  
Portarollos mural 1 rollo inox 304 brillante  
*Wall mounted single roll paper dispenser 304 stainless steel brushed*

Carton: 30 40,00 €



**Ref. GW03 08 04 01**  
Portarollos mural 1 rollo inox 304 satinado  
*Wall mounted single roll paper dispenser 304 stainless steel brushed*

Carton: 30 40,00 €

**Ref. GW03 10 04 02**  
Portarollos mural 2 rollos inox 304 brillante  
*Wall mounted two roll paper dispenser 304 stainless steel brushed*

Carton: 15 55,50 €

**Ref. GW03 10 04 01**  
Portarollos mural 2 rollos inox 304 brillante  
*Wall mounted two roll paper dispenser 304 stainless steel brushed*

Carton: 15 55,50 €



## DISPENSADORES DE PAPEL

### PAPER DISPENSERS



**Ref. GW03 09 04 02**  
 Portarollos encastrado 1 rollo inox 304 brillante  
*Recessed single roll paper dispenser 304 stainless steel*  
 Carton: 24 28,50 €



**Ref. GW03 11 04 02**  
 Portarollos encastrado 2 rollos inox 304 brillante  
*Recessed two roll paper dispenser 304 stainless steel*  
 Carton: 12 44,50 €



**Ref. GW03 12 04 01**  
 Dispensador doble rollo mural inox 304 satinado  
*Two roll vertical wall mounted paper dispenser 304 stainless steel*  
 Carton: 8 74,50 €



**Ref. GW03 13 04 01**  
 Dispensador doble rollo encastrado inox 304 satinado  
*Two roll vertical recessed paper dispenser 304 stainless steel*  
 Carton: 8 92,00 €



**Ref. GW03 14 03 00**  
 Dispensador mural cubre asientos inodoro acero blanco  
*Wall mounted seat cover dispenser steel white*  
 Carton: 10 38,00 €



**Ref. GW03 14 04 01**  
 Dispensador mural cubre asientos inox 304 satinado  
*Wall mounted seat cover dispenser 304 stainless steel brushed*  
 Carton: 10 45,00 €

**Ref. GW03 14 04 02**  
 Dispensador mural cubre asientos inox 304 brillante  
*Wall mounted seat cover dispenser 304 stainless steel polished*  
 Carton: 10 45,00 €



**Ref. GW03 16 04 02**  
 Dispensador toallitas encastrado inox 304 brillante  
*Recessed tissue dispenser 304 stainless steel polished*  
 Carton: 24 27,50 €



**Ref. GW03 17 04 02**  
 Dispensador toallitas mural inox 304 brillante  
*Wall mounted tissue dispenser 304 stainless steel polished*  
 Carton: 24 32,50 €



**Ref. GW03 15 04 01**  
 Dispensador encastrado cubre asientos inox 304 satinado  
*Recessed seat cover dispenser 304 stainless steel brushed*  
 Carton: 6 119,00 €



**Ref. GW03 25 04 01**  
 Dispensador bolsas higiénicas satinado  
*Sanitary bag dispenser brushed*  
 Carton: 40 14,00 €



**Ref. GW03 25 04 02**  
 Dispensador bolsas higiénicas brillante  
*Sanitary bag dispenser polished*  
 Carton: 40 14,00 €



**Ref. GW03 18 01 00**  
 Dispensador 2 rollos/toallitas ABS blanco  
*2 roll/tissue dispenser ABS white*  
 Carton: 30 19,50 €



**Ref. GW03 18 01 04**  
 Dispensador 2 rollos/toallitas ABS plateado  
*2 roll/tissue dispenser ABS silver*  
 Carton: 30 19,50 €

## DISPENSADORES DE PAPEL

### PAPER DISPENSERS



**Ref. GW03 19 01 00**

Dispensador papel jumbo ABS blanco

*Jumbo paper dispenser ABS white*

Carton: 16

17,90 €



**Ref. GW03 19 01 04**

Dispensador papel jumbo ABS plateado

*Jumbo paper dispenser ABS silver*

Carton: 16

17,90 €



**Ref. GW03 20 01 00**

Dispensador papel toalla ABS blanco

*Paper towel dispenser ABS white*

Carton: 16

28,50 €



**Ref. GW03 20 01 04**

Dispensador papel toalla ABS plateado

*Paper towel dispenser ABS silver*

Carton: 16

28,50 €



**Ref. GW03 21 01 00**

Dispensador mecha ABS blanco

*Centrefeed paper towel dispenser ABS white*

Carton: 8

38,00 €



**Ref. GW03 21 01 04**

Dispensador mecha ABS plateado

*Centrefeed paper towel dispenser ABS silver*

Carton: 8

38,00 €



**Ref. GW04 01 04 01**  
Dosificador jabón vertical 1200ml inox 304 satinado  
*Vertical soap dispenser 1200ml 304 stainless steel brushed*  
Carton: 24 45,50 €

**Ref. GW04 01 04 02**  
Dosificador jabón vertical 1200ml inox 304 brillante  
*Vertical soap dispenser 1200ml 304 stainless steel polished*  
Carton: 24 45,50 €



**Ref. GW04 02 04 01**  
Dosificador jabón horizontal 1200ml inox 304 satinado  
*Horizontal soap dispenser 1200ml 304 stainless steel brushed*  
Carton: 24 45,50 €

**Ref. GW04 02 04 02**  
Dosificador jabón horizontal 1200ml inox 304 brillante  
*Horizontal soap dispenser 1200ml 304 stainless steel polished*  
Carton: 16 45,50 €



**Ref. GW04 20 04 01**  
Dosificador jabón mural automático inox satinado  
*Wall mounted automatic dispenser stainless steel brushed*  
Carton: 16 87,00 €

**Ref. GW04 20 04 02**  
Dosificador jabón mural automático inox brillante  
*Wall mounted automatic dispenser stainless steel bright*  
Carton: 16 87,00 €



**Ref. GW04 21 04 01**  
Dosificador jabón mural 1800ml inox satinado  
*Wall mounted dispenser 1800ml stainless steel brushed*  
Carton: 16 66,00 €



**Ref. GW04 03 04 01**  
Dosificador jabón 1500ml inox 304 satinado  
*Soap dispenser 1500ml 304 stainless steel brushed*  
Carton: 12 52,50 €

**Ref. GW04 04 04 01**  
Dosificador espuma 1500ml inox 304 satinado  
*Foam dispenser 1500ml 304 stainless steel brushed*  
Carton: 12 53,25 €



**Ref. GW04 03 04 02**  
Dosificador jabón 1500ml inox 304 brillante  
*Soap dispenser 1500ml 304 stainless steel polished*  
Carton: 12 52,50 €

**Ref. GW04 04 04 02**  
Dosificador espuma 1500ml inox 304 brillante  
*Foam dispenser 1500ml 304 stainless steel polished*  
Carton: 12 53,25 €



**Ref. GW04 07 03 00**  
Dosificador jabón cuadrado 1200ml acero blanco  
*Squared soap dispenser 1200ml steel white*  
Carton: 20 47,00 €



**Ref. GW04 07 04 01**  
Dosificador jabón cuadrado 1200ml inox 304 satinado  
*Squared soap dispenser 1200ml 304 stainless steel brushed*  
Carton: 20 47,00 €

**Ref. GW04 07 04 02**  
Dosificador jabón cuadrado 1200ml inox 304 brillante  
*Squared soap dispenser 1200ml 304 stainless steel polished*  
Carton: 20 47,00 €



**Ref. GW04 06 04 01**  
Dosificador jabón cilíndrico 300ml inox 304 satinado  
*Cilindric soap dispenser 300ml 304 stainless steel brushed*  
Carton: 12 82,50 €

**Ref. GW04 06 04 02**  
Dosificador jabón cilíndrico 300ml inox 304 brillante  
*Cilindric soap dispenser 300ml 304 stainless steel polished*  
Carton: 12 82,50 €



**Ref. GW04 15 04 02**  
Dosificador jabón mural 300ml inox brillante  
*Wall mounted soap dispenser 300ml 304 stainless steel*  
Carton: 24 40,50 €



**Ref. GW04 09 04 02**  
Dosificador jabón encastrado bajo encimera 500ml inox  
*Undercounter soap dispenser 500ml 304 stainless steel*  
Carton: 30 51,25 €

## DOSIFICADORES DE JABÓN

### SOAP DISPENSERS



**Ref. GW04 10 01 00**

Dosificador jabón encastrado bajo encimera 1000ml ABS

*Undercounter soap dispenser 1000ml ABS*

Carton: 30 34,75 €



**Ref. GW04 11 04 01**

Dosificador jabón encastrado 1200ml inox 304 satinado

*Recessed soap dispenser 1200ml 304 stainless steel*

Carton: 12 99,00 €



**Ref. GW04 12 01 00**

Dosificador jabón 1000ml ABS blanco

*Soap dispenser 1000ml ABS white*

Carton: 30 24,00 €

**Ref. GW04 13 01 00**

Dosificador espuma 1000ml ABS blanco

*Foam dispenser 1000ml ABS white*

Carton: 30 24,00 €



**Ref. GW04 12 01 04**

Dosificador jabón 1000ml ABS plateado

*Soap dispenser 1000ml ABS silver*

Carton: 30 24,00 €

**Ref. GW04 13 01 04**

Dosificador espuma 1000ml ABS plateado

*Foam dispenser 1000ml ABS silver*

Carton: 30 24,00 €



**Ref. GW04 14 01 00**

Dosificador jabón automático 1100ml ABS blanco

*Automatic soap dispenser 1100ml ABS white*

Carton: 24 71,50 €



**Ref. GW04 14 01 04**

Dosificador jabón automático 1100ml ABS plateado

*Automatic soap dispenser 1100ml ABS silver*

Carton: 24 71,50 €

	<p><b>Ref. GW05 01 05 02</b> Percha simple zinc "Cartago Series" <i>Hanger zinc "Cartago series"</i> Carton: 40</p>	6,50 €		<p><b>Ref. GW05 09 05 02</b> Escobillero zinc "Cartago Series" <i>Toilet brush zinc "Cartago series"</i> Carton: 20</p>	18,75 €
	<p><b>Ref. GW05 02 05 02</b> Vaso simple zinc "Cartago Series" <i>Tumbler holder zinc "Cartago series"</i> Carton: 20</p>	10,75 €		<p><b>Ref. GW05 08 05 02</b> Reserva zinc "Cartago Series" <i>Reserve paper holder "Cartago series"</i> Carton: 20</p>	8,75 €
	<p><b>Ref. GW05 03 05 02</b> Jabonera zinc "Cartago Series" <i>Soap basket zinc "Cartago series"</i> Carton: 20</p>	9,25 €		<p><b>Ref. GW05 10 05 02</b> Toallero anilla zinc "Cartago Series" <i>Towel ring zinc "Cartago series"</i> Carton: 20</p>	8,25 €
	<p><b>Ref. GW05 04 05 02</b> Jabonera zinc con plato "Cartago Series" <i>Soap dish zinc "Cartago series"</i> Carton: 20</p>	10,50 €		<p><b>Ref. GW05 11 05 02</b> Toallero barra zinc "Cartago Series" <i>Towel bar zinc "Cartago series"</i> Carton: 20</p>	16,25 €
	<p><b>Ref. GW05 05 05 02</b> Dispensador de jabón mural zinc "Cartago Series" <i>Wall mounted soap dispenser zinc "Cartago series"</i> Carton: 20</p>	14,00 €		<p><b>Ref. GW05 12 05 02</b> Toallero barra doble zinc "Cartago Series" <i>Double towel bar zinc "Cartago series"</i> Carton: 20</p>	34,50 €
	<p><b>Ref. GW05 06 05 02</b> Jabonera ducha zinc "Cartago Series" <i>Shower basket zinc "Cartago series"</i> Carton: 20</p>	30,00 €		<p><b>Ref. GW05 13 05 02</b> Repisa cristal zinc "Cartago Series" <i>Glass shelf zinc "Cartago series"</i> Carton: 10</p>	27,50 €
	<p><b>Ref. GW05 07 05 02</b> Portarollos zinc "Cartago Series" <i>Paper holder zinc "Cartago series"</i> Carton: 20</p>	14,50 €		<p><b>Ref. GW05 01 04 01</b> Percha doble inox 304 "Gerunda Series" <i>Double hanger 304 stainless steel "Gerunda series"</i> Carton: 40</p>	10,50 €

## ACCESORIOS DE BAÑO

### WASHROOM ACCESSORIES



**Ref. GW05 02 04 01**  
**Vaso simple inox 304 "Gerunda Series"**  
*Tumbler holder 304 stainless steel "Gerunda series"*  
 Carton: 20 14,50 €



**Ref. GW05 03 04 01**  
**Jabonera inox 304 "Gerunda Series"**  
*Soap basket 304 stainless steel "Gerunda series"*  
 Carton: 20 17,75 €



**Ref. GW05 04 04 01**  
**Jabonera inox 304 con plato "Gerunda Series"**  
*Soap dish 304 stainless steel "Gerunda series"*  
 Carton: 20 13,75 €



**Ref. GW05 05 04 01**  
**Dispensador de jabón mural inox 304 "Gerunda Series"**  
*Wall mounted soap dispenser 304 stainless steel "Gerunda series"*  
 Carton: 20 17,50 €



**Ref. GW05 06 04 01**  
**Portarrollos inox 304 "Gerunda Series"**  
*Paper holder 304 stainless steel "Gerunda series"*  
 Carton: 20 19,75 €



**Ref. GW05 08 04 01**  
**Toallero anilla inox 304 "Gerunda Series"**  
*Towel ring 304 stainless steel "Gerunda series"*  
 Carton: 20 15,00 €



**Ref. GW05 07 04 01**  
**Escobillero inox 304 "Gerunda Series"**  
*Toilet brush holder 304 stainless steel "Gerunda series"*  
 Carton: 20 24,00 €



**Ref. GW05 09 04 01**  
**Toallero barra simple inox 304 "Gerunda Series"**  
*Towel bar 304 stainless steel "Gerunda series"*  
 Carton: 20 22,75 €



**Ref. GW05 25 04 01**  
**Reserva inox 304 "Gerunda series"**  
*Paper holder 304 stainless steel "Gerunda series"*  
 Carton: 20 18,90 €



**Ref. GW05 11 04 01**  
**Repisa cristal inox 304 "Gerunda Series"**  
*Glass shelf 304 stainless steel "Gerunda series"*  
 Carton: 10 29,50 €



**Ref. GW05 10 04 01**  
**Toallero barra doble inox 304 "Gerunda Series"**  
*Double towel bar 304 stainless steel "Gerunda series"*  
 Carton: 20 31,50 €

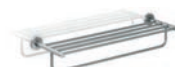

**Ref. GW05 12 04 01**  
**Toallero repisa inox 304 "Gerunda Series"**  
*Towel rack 304 stainless steel "Gerunda series"*  
 Carton: 8 47,50 €



**Ref. GW05 13 04 01**  
**Percha simple inox 304 "Formentera Series"**  
*Hanger 304 stainless steel "Formentera series"*  
 Carton: 40 12,00 €



**Ref. GW05 14 04 01**  
**Vaso simple inox 304 "Formentera Series"**  
*Tumbler holder 304 stainless steel "Formentera series"*  
 Carton: 20 16,50 €



**Ref. GW05 15 04 01**  
Jabonera inox 304 "Formentera Series"  
*Soap basket 304 stainless steel "Formentera series"*  
Carton: 20 20,25 €



**Ref. GW05 16 04 01**  
Jabonera inox 304 con plato "Formentera Series"  
*Soap dish 304 stainless steel "Formentera series"*  
Carton: 20 16,50 €



**Ref. GW05 17 04 01**  
Dispensador de jabón mural inox 304 "Formentera Series"  
*Wall mounted soap dispenser 304 stainless steel "Formentera series"*  
Carton: 20 19,75 €



**Ref. GW05 18 04 01**  
Portarrollos inox 304 "Formentera Series"  
*Paper holder 304 stainless steel "Formentera series"*  
Carton: 20 20,50 €



**Ref. GW05 19 04 01**  
Escobillero inox 304 "Formentera Series"  
*Toilet brush holder 304 stainless steel "Formentera series"*  
Carton: 20 26,00 €



**Ref. GW05 20 04 01**  
Toallero anilla inox 304 "Formentera Series"  
*Towel ring 304 stainless steel "Formentera series"*  
Carton: 20 18,50 €



**Ref. GW05 21 04 01**  
Toallero barra simple inox 304 "Formentera Series"  
*Towel bar 304 stainless steel "Formentera series"*  
Carton: 20 26,50 €



**Ref. GW05 22 04 01**  
Toallero barra doble inox 304 "Formentera Series"  
*Double towel bar 304 stainless steel "Formentera series"*  
Carton: 20 36,50 €



**Ref. GW05 23 04 01**  
Repisa cristal inox 304 "Formentera Series"  
*Glass shelf 304 stainless steel "Formentera series"*  
Carton: 10 34,00 €



**Ref. GW05 24 04 01**  
Toallero repisa inox 304 "Formentera Series"  
*Towel rack 304 stainless steel "Formentera series"*  
Carton: 8 57,50 €



**Ref. GW05 01 06 02**  
Percha simple latón "Itálica Series"  
*Hanger chromed brass "Itálica series"*  
Carton: 60 11,25 €



**Ref. GW05 02 06 02**  
Vaso simple latón "Itálica Series"  
*Tumbler holder chromed brass "Itálica series"*  
Carton: 40 17,00 €



**Ref. GW05 03 06 02**  
Jabonera latón "Itálica Series"  
*Soap basket chromed brass "Itálica series"*  
Carton: 40 19,00 €



**Ref. GW05 04 06 02**  
Jabonera con plato latón "Itálica Series"  
*Soap dish chromed brass "Itálica series"*  
Carton: 40 16,75 €

## ACCESORIOS DE BAÑO

### WASHROOM ACCESSORIES



**Ref. GW05 05 06 02**  
**Portarrollos latón "Itálica Series"**  
*Paper holder chromed brass "Itálica series"*  
 Carton: 40 17,25 €



**Ref. GW05 07 06 02**  
**Toallero anilla latón "Itálica Series"**  
*Towel ring chromed brass "Itálica series"*  
 Carton: 30 14,25 €



**Ref. GW05 08 06 02**  
**Toallero barra simple latón "Itálica Series"**  
*Towel bar chromed brass "Itálica series"*  
 Carton: 25 25,75 €



**Ref. GW05 10 06 02**  
**Repisa cristal latón "Itálica Series"**  
*Glass shelf chromed brass "Itálica series"*  
 Carton: 10 38,00 €



**Ref. GW05 09 06 02**  
**Toallero barra doble latón "Itálica Series"**  
*Double towel bar chromed brass "Itálica series"*  
 Carton: 20 34,75 €



**Ref. GW05 28 06 02**  
**Reserva latón "Itálica Series"**  
*Reserve paper holder "Itálica Serie"*  
 Carton: 50 15,75 €



**Ref. GW05 06 06 02**  
**Escobillero latón "Itálica Series"**  
*Toilet brush chromed brass "Itálica series"*  
 Carton: 20 21,00 €



**Ref. GW05 11 06 02**  
**Toallero repisa latón "Itálica Series"**  
*Towel rack chromed brass "Itálica series"*  
 Carton: 9 67,00 €



**Ref. GW05 12 06 02**  
**Percha doble latón "Lucentum Series"**  
*Double hanger chromed brass "Lucentum series"*  
 Carton: 50 16,00 €



**Ref. GW05 13 06 02**  
**Vaso simple latón "Lucentum Series"**  
*Tumbler holder chromed brass "Lucentum series"*  
 Carton: 40 22,50 €



**Ref. GW05 14 06 02**  
**Jabonera latón "Lucentum Series"**  
*Soap basket chromed brass "Lucentum series"*  
 Carton: 40 26,00 €



**Ref. GW05 15 06 02**  
**Jabonera con vaso latón "Lucentum Series"**  
*Soap dish chromed brass "Lucentum series"*  
 Carton: 40 22,50 €



**Ref. GW05 16 06 02**  
**Escobillero latón "Lucentum Series"**  
*Toilet brush chromed brass "Lucentum series"*  
 Carton: 20 25,75 €



**Ref. GW05 17 06 02**  
**Portarrollos latón "Lucentum Series"**  
*Paper holder brass "Lucentum Series"*  
 Carton: 40 28,00 €



**Ref. GW05 18 06 02**  
Toallero barra simple latón "Lucentum Series"  
*Towel bar chromed brass "Lucentum series"*  
Carton: 25 30,50 €



**Ref. GW05 19 06 02**  
Toallero barra doble latón "Lucentum Series"  
*Double towel bar chromed brass "Lucentum series"*  
Carton: 20 44,75 €



**Ref. GW05 20 06 02**  
Repisa cristal latón "Lucentum Series"  
*Glass shelf chromed brass "Lucentum series"*  
Carton: 10 43,00 €



**Ref. GW05 21 06 02**  
Toallero repisa latón "Lucentum Series"  
*Towel rack chromed brass "Lucentum series"*  
Carton: 10 87,75 €



**Ref. GW05 22 06 02**  
Manillón sin jabonera latón cromado  
*Support grab bar without soap dish chromed brass*  
Carton: 25 38,50 €



**Ref. GW05 23 06 02**  
Manillón con jabonera latón cromado  
*Support grab bar with soap dish chromed brass*  
Carton: 25 56,75 €



**Ref. GW05 34 04 02**  
Barra recta, tubo de 25 mm, 350 mm, inox  
*350mm grab bar, 25mm diameter, inox*  
Carton: 20 21,50 €



**Ref. GW05 35 04 02**  
Barra recta, tubo de 25 mm, 500 mm, inox  
*500mm grab bar, 25mm diameter, inox*  
Carton: 20 23,50 €

**Ref. GW05 36 04 02**  
Portarrollos básico inox 304  
*Basic paper holder 304 stainless steel*  
Carton: 50 11,75 €



**Ref. GW05 25 04 02**  
Jabonera rectangular inox 304  
*Rectangular soap basket 304 stainless steel*  
Carton: 30 22,00 €

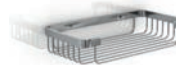

**Ref. GW05 26 06 02**  
Jabonera triangular latón  
*Rectangular soap basket chromed brass*  
Carton: 10 36,75 €



**Ref. GW05 24 06 02**  
Jabonera rectangular latón  
*Rectangular soap basket chromed brass*  
Carton: 25 27,00 €



**Ref. GW05 27 04 02**  
Jabonera triangular inox 304  
*Triangular soap basket 304 stainless steel*  
Carton: 20 26,25 €



## ACCESORIOS DE BAÑO

### WASHROOM ACCESSORIES



**Ref. GW05 28 04 02**

Escobillero básico inox 304 brillante

*Toilet brush stainless steel polished*

Carton: 20

23,25 €



**Ref. GW05 38 04 01**

Escobillero inox satinado

*Toilet brush stainless steel brushed*

Carton: 20

23,25 €



**Ref. GW05 29 04 02**

Tendedoro retráctil inox

*Retractable hanger 304 stainless steel*

Carton: 50

18,75 €



**Ref. GW05 30 06 02**

Espejo redondo de aumento latón cromado

*Magnifying mirror chromed brass*

Carton: 20

62,50 €



**Ref. GW05 31 06 02**

Espejo redondo de aumento con luz LED latón cromado

*Magnifying mirror with LED light chromed brass*

Carton: 10

133,75 €



**Ref. GW05 32 05 02**

Percha múltiple 4 x 1 zinc + inox

*4x1 hangers zinc + stainless steel*

Carton: 20

14,00 €



**Ref. GW05 33 05 01**

Percha simple

*Basic hanger*

Carton: 40

7,00 €



**Ref. GW06 01 03 00**  
Papelera 3L acero blanca  
*Wastepaper bin 3L steel white*  
Carton: 6 14,50 €

**Ref. GW06 02 03 00**  
Papelera 5L acero blanca  
*Wastepaper bin 5L steel white*  
Carton: 4 17,50 €

**Ref. GW06 03 03 00**  
Papelera 12L acero blanca  
*Wastepaper bin 12L steel white*  
Carton: 2 30,50 €

**Ref. GW06 04 03 00**  
Papelera 20L acero blanca  
*Wastepaper bin 20L steel white*  
Carton: 2 50,50 €



**Ref. GW06 01 04 01**  
Papelera 3L inox satinada  
*Wastepaper bin 3L stainless steel brushed*  
Carton: 6 15,50 €

**Ref. GW06 02 04 01**  
Papelera 5L inox satinada  
*Wastepaper bin 5L stainless steel brushed*  
Carton: 4 18,75 €

**Ref. GW06 03 04 01**  
Papelera 12L inox satinada  
*Wastepaper bin 12L stainless steel brushed*  
Carton: 2 31,75 €

**Ref. GW06 04 04 01**  
Papelera 20L inox satinada  
*Wastepaper bin 20L stainless steel brushed*  
Carton: 2 53,50 €



**Ref. GW06 01 04 02**  
Papelera 3L inox brillante  
*Wastepaper bin 3L stainless steel polished*  
Carton: 6 15,50 €

**Ref. GW06 02 04 02**  
Papelera 5L inox brillante  
*Wastepaper bin 5L stainless steel polished*  
Carton: 4 18,75 €

**Ref. GW06 03 04 02**  
Papelera 12L inox brillante  
*Wastepaper bin 12L stainless steel polished*  
Carton: 2 31,75 €

**Ref. GW06 04 04 02**  
Papelera 20L inox brillante  
*Wastepaper bin 20L stainless steel polished*  
Carton: 2 53,50 €



**Ref. GW06 06 04 01**  
Papelera push 40L inox satinado  
*Push wastepaper bin 40L stainless steel brushed*  
Carton: 1 81,50 €



**Ref. GW06 07 04 01**  
Papelera 9L sin tapa inox satinado  
*Open wastepaper bin 9L stainless steel brushed*  
Carton: 4 40,00 €



**Ref. GW06 24 04 01**  
Papelera 9L con tapa inox satinado  
*Wastepaper bin 9L stainless steel brushed*  
Carton: 4 47,50 €



**Ref. GW06 10 04 02**  
Papelera con cenicero inox brillante  
*Floor standing ashtray bin stainless steel polished*  
Carton: 1 56,50 €

**PAPELERAS**  
WASTEPAPER BINS



**Ref. GW06 12 02 01**  
Cenicero mural cilíndrico aluminio  
*Wall mounted cylindric ashtray bin aluminium*  
Carton: 6 87,50 €



**Ref. GW06 15 04 01**  
Papelera mural para compresas inox 304 satinado  
*Wall mounted sanitary napkin bin 304 stainless steel brushed*  
Carton: 6 57,00 €



**Ref. GW06 13 04 01**  
Papelera mural 7L inox 304 satinado  
*Wall mounted wastepaper bin 7L 304 stainless steel brushed*  
Carton: 1 46,00 €



**Ref. GW06 14 04 01**  
Papelera mural 23L inox 304 satinado  
*Wall mounted wastepaper bin 23L 304 stainless steel brushed*  
Carton: 1 77,50 €



**Ref. GW06 20 01 00**  
Papelera para compresas manual 28L  
*Sanitary napkin 28L pedal bin*  
Carton: 1 43,00 €



**Ref. GW06 16 02 01**  
Papelera 50L aluminio satinado  
*Waste bin 50L aluminium brushed*  
Carton: 1 375,50 €



**Ref. GW06 17 02 01**  
Papelera 130L aluminio satinado  
*Wastepaper bin 130L aluminium brushed*  
Carton: 1 610,00 €



**Ref. GW06 19 04 01**  
Papelera 130L inox satinado  
*Wastepaper bin 130L stainless steel brushed*  
Carton: 1 625,50 €



**Ref. GW06 18 02 01**  
Papelera reciclaje 60+60L aluminio satinado  
*Recycling waste bin 60+60L aluminium brushed*  
Carton: 1 625,50 €



**Ref. GW06 27 02 01**  
Papelera reciclaje 3 divisiones metálicos  
*3 compartment recycling bin*  
Carton: 1 760,00 €



**Ref. GW07 01 01 00**  
**Cambiador polietileno horizontal**  
*Baby change station polyethylene horizontal*  
Carton: 1

395,50 €



**Ref. GW07 02 01 00**  
**Cambiador polietileno vertical**  
*Baby change station polyethylene vertical*  
Carton: 1

395,50 €



**Ref. GW07 03 04 02**  
**Cambiador inox horizontal mural**  
*Baby change station stainless steel surface mounted*  
Carton: 1

2075,00 €



**Ref. GW07 04 04 02**  
**Cambiador inox horizontal encastrado**  
*Baby change station stainless steel recessed*  
Carton: 1

2075,00 €

**SANITARIOS ACERO INOXIDABLE**  
*STAINLESS STEEL SANITARY PRODUCTS*



**Ref. GW08 11 04 02**  
 Lavamanos para encimera 305mm sin rebosadero  
*Built-in washbasin 305mm without overflow outlet*  
 Carton: 10 51,00 €

**Ref. GW08 12 04 02**  
 Lavamanos para encimera 305mm con rebosadero  
*Built-in washbasin 305mm with overflow outlet*  
 Carton: 10 51,50 €

**Ref. GW08 17 04 02**  
 Lavamanos para encimera 305mm sin rebosadero ala plana  
*Built-in washbasin 305mm without overflow outlet flat wing*  
 Carton: 10 51,00 €

**Ref. GW08 18 04 02**  
 Lavamanos para encimera 305mm con rebosadero ala plana  
*Built-in washbasin 305mm with overflow outlet flat wing*  
 Carton: 10 51,50 €



**Ref. GW08 13 04 02**  
 Lavamanos para encimera 355mm sin rebosadero  
*Built-in washbasin 355mm without overflow outlet*  
 Carton: 10 51,75 €

**Ref. GW08 14 04 02**  
 Lavamanos para encimera 355mm con rebosadero  
*Built-in washbasin 355mm with overflow outlet*  
 Carton: 10 54,00 €

**Ref. GW08 19 04 02**  
 Lavamanos para encimera 355mm sin rebosadero ala plana  
*Built-in washbasin 355mm without overflow outlet flat wing*  
 Carton: 10 51,75 €

**Ref. GW08 20 04 02**  
 Lavamanos para encimera 355mm con rebosadero ala plana  
*Built-in washbasin 355mm with overflow outlet flat wing*  
 Carton: 10 54,00 €



**Ref. GW08 15 04 02**  
 Lavamanos para encimera 405mm sin rebosadero  
*Built-in washbasin 405mm without overflow outlet*  
 Carton: 10 58,50 €

**Ref. GW08 16 04 02**  
 Lavamanos para encimera 405mm con rebosadero  
*Built-in washbasin 405mm with overflow outlet*  
 Carton: 10 61,75 €

**Ref. GW08 21 04 02**  
 Lavamanos para encimera 405mm sin rebosadero ala plana  
*Built-in washbasin 405mm without overflow outlet flat wing*  
 Carton: 10 58,50 €

**Ref. GW08 22 04 02**  
 Lavamanos para encimera 405mm con rebosadero ala plana  
*Built-in washbasin 405mm with overflow outlet flat wing*  
 Carton: 10 61,75 €



**Ref. GW08 23 06 02**  
 Sifón botella para lavabo y bidé 1 1/4"  
*Extensible bidet and washbasin siphon 1 1/4"*  
 Carton: 12 48,25 €

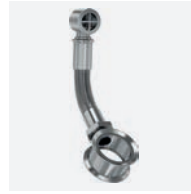

**Ref. GW08 24 06 02**  
 Rebosadero latón visto 1 1/4"  
*External brass overflow 1 1/4"*  
 Carton: 50 22,50 €

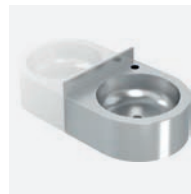

**Ref. GW08 25 04 01**  
 Lavamanos mural redondo inox 304 satinado  
*Round wall hung washbasin, brushed 304 stainless steel*  
 Carton: 1 249,50 €

## SANITARIOS ACERO INOXIDABLE STAINLESS STEEL SANITARY PRODUCTS



**Ref. GW08 28 04 01**  
Lavamanos colectivo inox 304 satinado 1200mm  
*Collective wall hung washbasin, brushed 304 stainless steel 1200mm*  
Carton: 1 695,25 €



**Ref. GW08 26 04 01**  
Lavamanos esquinero redondo inox 304 satinado  
*Corner round wall hung washbasin, brushed 304 stainless steel*  
Carton: 1 225,50 €

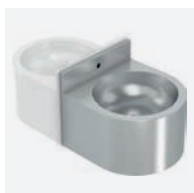

**Ref. GW08 27 04 01**  
Lavamanos mural antivandálico inox 304 satinado  
*Anti vandalism wall hung washbasin, brushed 304 stainless steel*  
Carton: 1 365,50 €

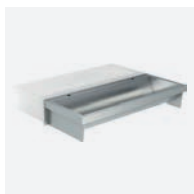

**Ref. GW08 30 04 01**  
Lavamanos colectivo inox 304 satinado 600mm  
*Collective wall hung washbasin, brushed 304 stainless steel 600mm*  
Carton: 1 565,50 €



**Ref. GW08 47 04 01**  
Lavamanos quirúrgico inox 304 satinado 750mm  
*Surgical washbasin, brushed 304 stainless steel 750mm*  
Carton: 1 1649,75 €



**Ref. GW08 48 04 01**  
Lavamanos quirúrgico inox 304 satinado 1500mm  
*Surgical washbasin, brushed 304 stainless steel 1500mm*  
Carton: 1 2345,50 €

**Ref. GW08 49 04 01**  
Lavamanos quirúrgico inox 304 satinado 2250mm  
*Surgical washbasin, brushed 304 stainless steel 2250mm*  
Carton: 1 3349,75 €

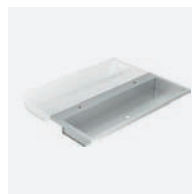

**Ref. GW08 35 04 01**  
Lavamanos colectivo inox 304 sin peto 600mm  
*Collective wall hung washbasin, 304 stainless steel without blacksplash 600mm*  
Carton: 1 372,00 €

**Ref. GW08 36 04 01**  
Lavamanos colectivo inox 304 sin peto 1200mm  
*Collective wall hung washbasin, 304 stainless steel without blacksplash 1200mm*  
Carton: 1 506,50 €

**Ref. GW08 37 04 01**  
Lavamanos colectivo inox 304 sin peto 1500mm  
*Collective wall hung washbasin, 304 stainless steel without blacksplash 1500mm*  
Carton: 1 575,50 €

**Ref. GW08 38 04 01**  
Lavamanos colectivo inox 304 sin peto 1800mm  
*Collective wall hung washbasin, 304 stainless steel without blacksplash 1800mm*  
Carton: 1 659,50 €

**Ref. GW08 39 04 01**  
Lavamanos colectivo inox 304 sin peto 2400mm  
*Collective wall hung washbasin, 304 stainless steel without blacksplash 2400mm*  
Carton: 1 835,00 €

**Ref. GW08 45 04 01**  
Juego escuadras de soporte (2 unidades)  
*Wall frame supports (2 units)*  
Carton: 1 89,25 €

## SANITARIOS ACERO INOXIDABLE

### STAINLESS STEEL SANITARY PRODUCTS



**Ref. GW08 40 04 01**  
Lavamanos colectivo inox 304 con peto 600mm  
*Collective wall hung washbasin, 304 stainless steel with blacksplash 600mm*  
Carton: 1 420,00 €

**Ref. GW08 41 04 01**  
Lavamanos colectivo inox 304 con peto 1200mm  
*Collective wall hung washbasin, 304 stainless steel with blacksplash 1200mm*  
Carton: 1 569,50 €

**Ref. GW08 42 04 01**  
Lavamanos colectivo inox 304 con peto 1500mm  
*Collective wall hung washbasin, 304 stainless steel with blacksplash 1500mm*  
Carton: 1 639,50 €

**Ref. GW08 43 04 01**  
Lavamanos colectivo inox 304 con peto 1800mm  
*Collective wall hung washbasin, 304 stainless steel with blacksplash 1800mm*  
Carton: 1 735,50 €

**Ref. GW08 44 04 01**  
Lavamanos colectivo inox 304 con peto 2400mm  
*Collective wall hung washbasin, 304 stainless steel with blacksplash 2400mm*  
Carton: 1 925,50 €

**Ref. GW08 46 04 01**  
Patas de soporte  
*Support legs*  
Carton: 1 145,50 €



**Ref. GW08 50 04 01**  
Lavamanos registrable con pedestal, una agua  
*Pedal operated washbasin, no thermostatic*  
Carton: 1 492,00 €



**Ref. GW08 51 04 01**  
Lavamanos registrable con pedestal, dos aguas  
*Pedal operated washbasin, hot and cold water*  
Carton: 1 518,00 €



**Ref. GW08 52 04 01**  
Lavamanos mural activado con rodilla, una agua  
*Knee operated washbasin, no thermostatic*  
Carton: 1 399,50 €

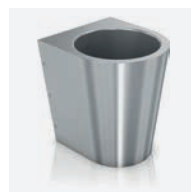

**Ref. GW08 55 04 01**  
Inodoro anti vandálico inox 304 satinado salida a pared  
*Anti vandalism toilet 304 stainless steel, wall outlet*  
Carton: 1 805,00 €

**Ref. GW08 56 04 01**  
Inodoro anti vandálico inox 304 satinado salida a suelo  
*Anti vandalism toilet 304 stainless steel, floor outlet*  
Carton: 1 805,00 €



**Ref. GW08 57 04 01**  
Inodoro suspendido a pared inox 304 satinado  
*Wall mounted toilet 304 stainless steel*  
Carton: 1 859,00 €

**Ref. GW08 70 01 00**  
Tapa para asiento GW08 55, GW08 56, GW08 57  
*PVC cover for GW08 55, GW08 56, GW08 57*  
Carton: 10 44,00 €



**Ref. GW08 58 04 01**  
Inodoro con cisterna de descarga inox 304 satinado  
*Toilet with discharge tank 304 stainless steel*  
Carton: 1 1375,00 €



**Ref. GW08 59 04 01**  
Placa turca inox 304 brillante  
*Squat toilet 304 stainless steel polished*  
Carton: 1 287,50 €



## SANITARIOS ACERO INOXIDABLE STAINLESS STEEL SANITARY PRODUCTS



**Ref. GW08 60 04 01**  
**Urinario redondo inox 304 satinado**  
*Rounded urinal 304 stainless steel*  
**Carton: 1** **495,00 €**



**Ref. GW08 61 04 01**  
**Urinario mural inox 304 satinado**  
*Wall hung urinal 304 stainless steel*  
**Carton: 1** **495,00 €**



**Ref. GW08 62 04 01**  
**Urinario colectivo a pared inox 304 satinado 1 200 mm**  
*Wall mounted collective urinal 304 stainless steel, 1 200 mm*  
**Carton: 1** **1075,00 €**

**Ref. GW08 63 04 01**  
**Urinario colectivo a pared inox 304 satinado 1 400 mm**  
*Wall mounted collective urinal 304 stainless steel, 1 400 mm*  
**Carton: 1** **1198,00 €**

**Ref. GW08 64 04 01**  
**Urinario colectivo a pared inox 304 satinado 1 800 mm**  
*Wall mounted collective urinal 304 stainless steel, 1 800 mm*  
**Carton: 1** **1269,00 €**



**Ref. GW08 73 04 01**  
**Compacto de lavabo e inodoro antivandálico derecha (con accesorios)**  
*Urinal and washbasin set, angle right (with accessories)*  
**Carton: 1** **1975,00 €**

**Ref. GW08 74 04 01**  
**Compacto lavabo e inodoro a suelo izquierda (con accesorios)**  
*Urinal and washbasin set, angle left (with accessories)*  
**Carton: 1** **1975,00 €**

**Ref. GW08 75 04 01**  
**Compacto lavabo e inodoro a suelo centro (con accesorios)**  
*Urinal and washbasin set, centered (with accessories)*  
**Carton: 1** **1975,00 €**

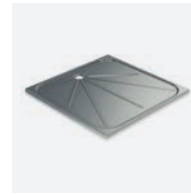

**Ref. GW08 68 04 01**  
**Plato de ducha inox 304 satinado 700x700 mm**  
*Built in shower pan 304 stainless steel, 700x700 mm*  
**Carton: 1** **224,75 €**

**Ref. GW08 69 04 01**  
**Plato de ducha inox 304 satinado 800x800 mm**  
*Built in shower pan 304 stainless steel, 800x800 mm*  
**Carton: 1** **309,50 €**

## MUEBLES COMPACTOS

### COMPACT FURNITURE



**Ref. GW09 01 04 01**  
Dispensador de toallas, secamanos y papelera encastrado  
*Built-in compact furniture, hand dryer / paper dispenser / wastepaper bin*  
Carton: 1 880,00 €



**Ref. GW09 07 04 01**  
Dispensador de toallas, secamanos y papelera de superficie  
*Surface paper towel dispenser, hand dryer and wastepaper bin*  
Carton: 1 885,00 €



**Ref. GW09 02 04 01**  
Dispensador de toallas y papelera encastrado  
*Built-in paper towel dispenser & bin*  
Carton: 1 575,00 €



**Ref. GW09 08 04 01**  
Dispensador de toalla y papelera de superficie  
*Surface paper towel dispenser & bin*  
Carton: 1 435,00 €



**Ref. GW09 11 04 01**  
Secamanos encastrado con escobillas  
*Built-in hand dryer with brushes*  
Carton: 1 499,25 €

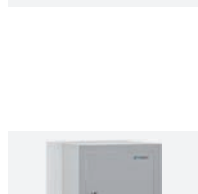

**Ref. GW09 12 04 01**  
Secamanos encastrado sin escobillas  
*Built-in hand dryer brushless*  
Carton: 1 625,00 €



**Ref. GW09 13 04 01**  
Mueble compacto de superficie con secamanos  
*Compact furniture, surface type, with hand dryer*  
Carton: 1 499,25 €



**Ref. GW09 03 04 01**  
Mueble compacto dispensador toalla  
*Built-in compact furniture paper towel dispenser*  
Carton: 1 320,00 €



**Ref. GW09 09 04 01**  
Mueble compacto de superficie dispensador toalla  
*Compact furniture, surface type, paper towel dispenser*  
Carton: 1 188,75 €



**Ref. GW09 14 04 01**  
Mueble compacto encastrado con papelera  
*Built-in compact furniture wastepaper bin*  
Carton: 1 291,00 €



**Ref. GW09 15 04 01**  
Mueble compacto semi-encastrado con papelera  
*Semi-recessed compact furniture wastepaper bin*  
Carton: 1 272,50 €



**Ref. GW10 01 04 02**  
Fuente agua fría con llenavaso, accionado por pedal 35l/h  
*Cold water jet operated by pedal, cup-filler 35l/h*  
Carton: 1 781,50 €



**Ref. GW10 02 04 02**  
Fuente agua fría mural con pulsador 35l/h  
*Wall mounted cold water jet operated with push-button 35l/h*  
Carton: 1 714,25 €



**Ref. GW10 03 04 02**  
Fuente agua fría con llenavaso y pulsador 30l/h  
*Cold water jet operated by push-button, cup-filler 30l/h*  
Carton: 1 638,00 €



**Ref. GW10 14 04 02**  
Fuente agua fría con llenavaso y pulsador 30l/h / sin llenavaso  
*Cold water jet operated by push-button, 30l/h, without cup-filler*  
Carton: 1 620,00 €



**Ref. GW10 04 04 02**  
Fuente agua natural para exterior  
*Outdoor water jet*  
Carton: 1 375,00 €



**Ref. GW10 01 90 00**  
Recambio llenavaso  
*Water dispenser glassfiller spare part*  
Carton: 25 41,00 €



**Ref. GW10 01 90 01**  
Recambio Pulsador  
*Water dispenser pushbutton spare part*  
Carton: 35 41,00 €



**Ref. GW10 06 01 00**  
Filtro opcional de plástico para GW10 01 y GW10 02  
*Optional plastic filter for models GW10 01 and GW10 02*  
Carton: 30 92,50 €



**Ref. GW10 07 01 00**  
Cartucho recambio para filtros GW10 05 y GW10 06  
*Replacement cartridge for filters GW10 05 and GW10 06*  
Carton: 30 22,00 €



**Ref. GW10 08 01 00**  
Filtro opcional para GW10 03  
*Optional filter for GW10 03*  
Carton: 10 30,00 €

## AYUDAS TÉCNICAS A LA MOVILIDAD

### GRAB BARS & TECHNICAL MOBILITY SUPPORTS



**Ref. GW11 01 90 00**  
 Kit anticonductivo para barras rectas  
*Flange isolation kit for straight bars*  
 Carton: 400 2,40 €

**Ref. GW11 01 90 01**  
 Kit anticonductivo para barras abatibles  
*Flange isolation kit for folding bars*  
 Carton: 300 6,75 €

**Ref. GW11 01 90 03**  
 Kit anticonductivo para barra abatible con pie  
*Flange isolation kit for folding bar with leg support*  
 Carton: 200 7,40 €



**Ref. GW11 01 90 02**  
 Kit anticonductivo para asientos  
*Flange isolation kit for seats*  
 Carton: 200 5,00 €



**Ref. GW11 01 03 00**  
 Barra recta 300mm acero blanco  
*Straight bar 300mm white steel*  
 Carton: 20 18,50 €

**Ref. GW11 02 03 00**  
 Barra recta 400mm acero blanco  
*Straight bar 400mm white steel*  
 Carton: 20 19,50 €

**Ref. GW11 03 03 00**  
 Barra recta 600mm acero blanco  
*Straight bar 600mm white steel*  
 Carton: 20 22,50 €

**Ref. GW11 04 03 00**  
 Barra recta 750mm acero blanco  
*Straight bar 750mm white steel*  
 Carton: 20 24,75 €

**Ref. GW11 05 03 00**  
 Barra recta 900mm acero blanco  
*Straight bar 900mm white steel*  
 Carton: 10 26,75 €

**Ref. GW11 06 03 00**  
 Barra recta 1200mm acero blanco  
*Straight bar 1200mm white steel*  
 Carton: 10 33,75 €



**Ref. GW11 01 04 01**  
 Barra recta 300mm inox satinada  
*Straight bar 300mm brushed stainless steel*  
 Carton: 20 28,50 €

**Ref. GW11 02 04 01**  
 Barra recta 400mm inox satinada  
*Straight bar 400mm brushed stainless steel*  
 Carton: 20 29,50 €

**Ref. GW11 03 04 01**  
 Barra recta 600mm inox satinada  
*Straight bar 600mm brushed stainless steel*  
 Carton: 20 36,50 €

**Ref. GW11 04 04 01**  
 Barra recta 750mm inox satinada  
*Straight bar 750mm brushed stainless steel*  
 Carton: 20 37,75 €

**Ref. GW11 05 04 01**  
 Barra recta 900mm inox satinada  
*Straight bar 900mm brushed stainless steel*  
 Carton: 10 42,75 €

**Ref. GW11 06 04 01**  
 Barra recta 1200mm inox satinada  
*Straight bar 1200mm brushed stainless steel*  
 Carton: 10 54,75 €

## AYUDAS TÉCNICAS A LA MOVILIDAD

### GRAB BARS & TECHNICAL MOBILITY SUPPORTS



**Ref. GW11 01 04 02**  
**Barra recta 300mm inox brillante**  
*Straight bar 300mm polished stainless steel*  
**Carton: 20** **33,50 €**

**Ref. GW11 02 04 02**  
**Barra recta 400mm inox brillante**  
*Straight bar 400mm polished stainless steel*  
**Carton: 20** **34,50 €**

**Ref. GW11 03 04 02**  
**Barra recta 600mm inox brillante**  
*Straight bar 600mm polished stainless steel*  
**Carton: 20** **41,50 €**

**Ref. GW11 04 04 02**  
**Barra recta 750mm inox brillante**  
*Straight bar 750mm polished stainless steel*  
**Carton: 20** **44,75 €**

**Ref. GW11 05 04 02**  
**Barra recta 900mm inox brillante**  
*Straight bar 900mm polished stainless steel*  
**Carton: 10** **50,75 €**

**Ref. GW11 06 04 02**  
**Barra recta 1200mm inox brillante**  
*Straight bar 1200mm polished stainless steel*  
**Carton: 10** **61,75 €**

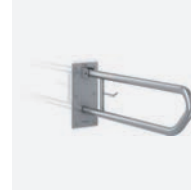

**Ref. GW11 07 03 00**  
**Barra abatible 800mm portarollos acero blanco**  
*Folding bar 800mm w/paper dispenser white steel*  
**Carton: 5** **73,75 €**

**Ref. GW11 07 04 01**  
**Barra abatible 800mm portarollos inox satinado**  
*Folding bar 800mm w/paper dispenser stainless steel brushed*  
**Carton: 5** **122,75 €**

**Ref. GW11 07 04 02**  
**Barra abatible 800mm portarollos inox brillante**  
*Folding bar 800mm w/paper dispenser stainless steel polished*  
**Carton: 5** **133,75 €**

**Ref. GW11 08 03 00**  
**Barra abatible 600mm portarollos acero blanco**  
*Folding bar 600mm w/paper dispenser white steel*  
**Carton: 5** **71,75 €**

**Ref. GW11 08 04 01**  
**Barra abatible 600mm portarollos inox satinado**  
*Folding bar 600mm w/paper dispenser stainless steel brushed*  
**Carton: 5** **117,75 €**

**Ref. GW11 08 04 02**  
**Barra abatible 600mm portarollos inox brillante**  
*Folding bar 600mm w/paper dispenser stainless steel polished*  
**Carton: 5** **128,75 €**



**Ref. GW11 60 03 00**  
**Barra abatible 800mm con pata a suelo acero blanco**  
*Folding bar 800mm with leg support steel white*  
**Carton: 5** **87,75 €**

**Ref. GW11 60 04 01**  
**Barra abatible 800mm con pata a suelo inox satinado**  
*Folding bar 800mm with leg support stainless steel brushed*  
**Carton: 5** **115,75 €**

## AYUDAS TÉCNICAS A LA MOVILIDAD

### GRAB BARS & TECHNICAL MOBILITY SUPPORTS



**Ref. GW11 09 03 00**  
Barra abatible 800mm columna acero blanco  
*Folding bar 800mm floor support white steel*  
Carton: 1 123,75 €

**Ref. GW11 09 04 01**  
Barra abatible 800mm columna inox satinada  
*Folding bar 800mm floor support stainless steel brushed*  
Carton: 1 218,75 €

**Ref. GW11 09 04 02**  
Barra abatible 800mm columna inox brillante  
*Folding bar 800mm floor support stainless steel polished*  
Carton: 1 238,75 €



**Ref. GW11 10 03 00**  
Barra fija 3 anclajes acero blanco izquierda  
*Grab bar with left support white steel*  
Carton: 5 80,75 €

**Ref. GW11 10 04 01**  
Barra fija 3 anclajes inox satinada izquierda  
*Grab bar with left support stainless steel brushed*  
Carton: 5 93,75 €

**Ref. GW11 10 04 02**  
Barra fija 3 anclajes inox brillante izquierda  
*Grab bar with left support stainless steel polished*  
Carton: 5 106,75 €



**Ref. GW11 11 03 00**  
Barra fija 3 anclajes acero blanco derecha  
*Grab bar with right support white steel*  
Carton: 5 80,75 €

**Ref. GW11 11 04 01**  
Barra fija 3 anclajes inox satinada derecha  
*Grab bar with right support stainless steel brushed*  
Carton: 5 93,75 €

**Ref. GW11 11 04 02**  
Barra fija 3 anclajes inox brillante derecha  
*Grab bar with right support stainless steel polished*  
Carton: 5 106,75 €



**Ref. GW11 12 03 00**  
Barra 90° pared a suelo acero blanco izquierda  
*Wall to floor 90° grab bar white steel left*  
Carton: 5 88,75 €

**Ref. GW11 12 04 01**  
Barra 90° pared a suelo inox satinada izquierda  
*Wall to floor 90° grab bar stainless steel brushed left*  
Carton: 5 103,75 €

**Ref. GW11 12 04 02**  
Barra 90° pared a suelo inox brillante izquierda  
*Wall to floor 90° grab bar stainless steel polished left*  
Carton: 5 126,75 €



**Ref. GW11 13 03 00**  
Barra 90° pared a suelo acero blanco derecha  
*Wall to floor 90° grab bar white steel right*  
Carton: 5 88,75 €

**Ref. GW11 13 04 01**  
Barra 90° pared a suelo inox satinada derecha  
*Wall to floor 90° grab bar stainless steel brushed right*  
Carton: 5 103,75 €

**Ref. GW11 13 04 02**  
Barra 90° pared a suelo inox brillante derecha  
*Wall to floor 90° grab bar stainless steel polished right*  
Carton: 5 126,75 €



**Ref. GW11 14 03 00**  
Barra 90° pared a suelo acero blanco  
*Wall to floor 90° grab bar white steel*  
Carton: 10 54,75 €

**Ref. GW11 14 04 01**  
Barra 90° pared a suelo inox satinada  
*Wall to floor 90° grab bar stainless steel brushed*  
Carton: 10 78,75 €

**Ref. GW11 14 04 02**  
Barra 90° pared a suelo inox brillante  
*Wall to floor 90° grab bar stainless steel polished*  
Carton: 10 83,75 €



**Ref. GW11 22 03 00**  
 Manillón 300x300mm acero blanco  
*Angled grab bar 300x300mm white steel*  
 Carton: 10 40,75 €

**Ref. GW11 22 04 01**  
 Manillón 300x300mm inox satinado  
*Angled grab bar 300x300mm stainless steel brushed*  
 Carton: 10 43,75 €

**Ref. GW11 22 04 02**  
 Manillón 300x300mm inox brillante  
*Angled grab bar 300x300mm stainless steel polished*  
 Carton: 10 49,75 €



**Ref. GW11 15 03 00**  
 Barra 90° pared acero blanco izquierda  
*90° wall grab bar white steel left*  
 Carton: 10 78,75 €

**Ref. GW11 15 04 01**  
 Barra 90° pared inox satinado izquierda  
*90° wall grab bar stainless steel brushed left*  
 Carton: 10 89,40 €

**Ref. GW11 15 04 02**  
 Barra 90° pared inox brillante izquierda  
*90° wall grab bar stainless steel polished left*  
 Carton: 10 93,75 €



**Ref. GW11 16 03 00**  
 Barra 90° pared acero blanco derecha  
*90° wall grab bar white steel right*  
 Carton: 10 78,75 €

**Ref. GW11 16 04 01**  
 Barra 90° pared inox satinado derecha  
*90° wall grab bar stainless steel brushed right*  
 Carton: 10 89,40 €

**Ref. GW11 16 04 02**  
 Barra 90° pared inox brillante derecha  
*90° wall grab bar stainless steel polished right*  
 Carton: 10 93,75 €



**Ref. GW11 17 03 00**  
 Barra 90° 600x600 acero blanco  
*Wall to wall 600x600 grab bar white steel*  
 Carton: 10 76,75 €

**Ref. GW11 17 04 01**  
 Barra 90° 600x600 inox satinada  
*Wall to wall 600x600 grab bar stainless steel brushed*  
 Carton: 10 83,75 €

**Ref. GW11 17 04 02**  
 Barra 90° 600x600 inox brillante  
*Wall to wall 600x600 grab bar stainless steel polished*  
 Carton: 10 91,75 €



**Ref. GW11 18 03 00**  
 Barra 90° 700x700 acero blanco  
*Wall to wall 700x700 grab bar white steel*  
 Carton: 5 80,75 €

**Ref. GW11 18 04 01**  
 Barra 90° 700x700 inox satinada  
*Wall to wall 700x700 grab bar stainless steel brushed*  
 Carton: 5 87,75 €

**Ref. GW11 18 04 02**  
 Barra 90° 700x700 inox brillante  
*Wall to wall 700x700 grab bar stainless steel polished*  
 Carton: 5 97,75 €



**Ref. GW11 20 03 00**  
 Barra pared 3 brazos acero blanco izquierda  
*3 sides grab bar white steel left*  
 Carton: 10 108,75 €

**Ref. GW11 20 04 01**  
 Barra pared 3 brazos inox satinada izquierda  
*3 sides grab bar stainless steel brushed left*  
 Carton: 10 128,75 €

**Ref. GW11 20 04 02**  
 Barra pared 3 brazos inox brillante izquierda  
*3 sides grab bar stainless steel polished left*  
 Carton: 10 148,75 €

## AYUDAS TÉCNICAS A LA MOVILIDAD

### GRAB BARS & TECHNICAL MOBILITY SUPPORTS



**Ref. GW11 21 03 00**  
 Barra pared 3 brazos acero blanco derecha  
*3 sides grab bar white steel derecha*  
 Carton: 10 108,75 €

**Ref. GW11 21 04 01**  
 Barra pared 3 brazos inox satinada derecha  
*3 sides grab bar stainless steel brushed derecha*  
 Carton: 10 128,75 €

**Ref. GW11 21 04 02**  
 Barra pared 3 brazos inox brillante derecha  
*3 sides grab bar stainless steel polished derecha*  
 Carton: 10 148,75 €



**Ref. GW11 23 03 00**  
 Asiento abatible acero blanco  
*Folding seat steel white*  
 Carton: 1 143,25 €

**Ref. GW11 23 04 01**  
 Asiento abatible inox satinado  
*Folding seat 304 stainless steel brushed*  
 Carton: 1 175,25 €



**Ref. GW11 23 11 00**  
 Asiento abatible fenólico acabado satinado  
*Phenolic folding seat brushed*  
 Carton: 1 175,25 €



**Ref. GW11 24 03 00**  
 Asiento abatible con pata acero blanco  
*Folding seat with leg support steel white*  
 Carton: 1 160,75 €

**Ref. GW11 24 04 01**  
 Asiento abatible con pata acero inox satinado  
*Folding seat with leg support 304 stainless steel brushed*  
 Carton: 1 199,50 €



**Ref. GW11 24 11 00**  
 Asiento abatible con pata fenólico acabado satinado  
*Phenolic folding seat with leg support brushed*  
 Carton: 1 199,50 €



**Ref. GW11 26 09 00**  
 Barra recta nylon 450mm  
*Straight bar 450mm nylon*  
 Carton: 20 51,00 €

**Ref. GW11 27 09 00**  
 Barra recta nylon 600mm  
*Straight bar 600mm nylon*  
 Carton: 20 58,50 €

**Ref. GW11 28 09 00**  
 Barra recta nylon 750mm  
*Straight bar 750mm nylon*  
 Carton: 10 65,00 €

**Ref. GW11 29 09 00**  
 Barra recta nylon 1050mm  
*Straight bar 1050mm nylon*  
 Carton: 10 81,00 €



**Ref. GW11 30 09 00**  
 Barra abatible nylon 700mm, base inox  
*Folding bar 700mm nylon, stainless steel wall support*  
 Carton: 6 210,00 €



**Ref. GW11 31 09 00**  
 Barra abtible nylon con pata 700mm, base inox  
*Folding bar with support leg 700mm nylon, stainless steel wall support*  
 Carton: 6 250,00 €



**Ref. GW11 32 09 00**  
 Manillón nylon 300x300mm  
*Angled grab bar 300x300mm*  
 Carton: 10 79,00 €



**Ref. GW11 33 09 00**  
 Barra nylon fija tres anclajes izquierda 700mm  
*Grab bar with left support 700mm nylon*  
 Carton: 6 135,00 €



## AYUDAS TÉCNICAS A LA MOVILIDAD

### GRAB BARS & TECHNICAL MOBILITY SUPPORTS



**Ref. GW11 34 09 00**  
 Barra nylon fija tres anclajes derecha 700mm  
*Grab bar with right support 700mm nylon*  
 Carton: 6 135,00 €



**Ref. GW11 35 09 00**  
 Barra soporte ducha nylon 3 brazos  
*3 sides shower grab bar nylon*  
 Carton: 6 207,00 €



**Ref. GW11 36 09 00**  
 Barra 90° pared-pared 815x815mm  
*Wall to wall 90° grab bar 815x815mm*  
 Carton: 6 120,75 €



**Ref. GW11 38 09 00**  
 Asiento abatible nylon, base inox  
*Folding seat nylon, stainless steel wall support*  
 Carton: 3 425,00 €



**Ref. GW11 61 09 00**  
 Asiento ducha nylon para enganchar a barra  
*Nylon Shower seat to hang on grab bar*  
 Carton: 2 294,35 €



**Ref. GW11 62 09 00**  
 Barra nylon 90° 400x600mm  
*Nylon 90° grab bar 400x600mm*  
 Carton: 10 132,75 €



**Ref. GW11 39 09 00**  
 Asiento abatible nylon con pata de apoyo, base inox  
*Folding seat nylon with suport leg, stainless steel wall support*  
 Carton: 3 350,00 €



**Ref. GW11 40 09 00**  
 Taburete nylon 450mm altura con apoya brazos  
*Stool 450mm height nylon with arms support*  
 Carton: 1 299,50 €



**Ref. GW11 41 09 00**  
 Espejo reclinable con soporte nylon  
*Retractable mirror with nylon fixing*  
 Carton: 1 115,00 €



**Ref. GW11 37 09 00**  
 Toallero nylon  
*Towel bar nylon*  
 Carton: 20 68,50 €



**Ref. GW11 42 07 00**  
 Inodoro porcelana con apertura higiénica salida suelo  
*Chinese porcelain toilet with hygienic opening floor outlet*  
 Carton: 1 210,50 €



**Ref. GW11 43 07 00**  
 Inodoro porcelana con apertura higiénica salida pared  
*Chinese porcelain toilet with hygienic opening*  
 Carton: 1 210,50 €



**Ref. GW11 44 07 00**  
 Inodoro mural porcelana con apertura higiénica  
*Wall hanging chinese porcelain toilet with hygienic opening*  
 Carton: 1 268,00 €

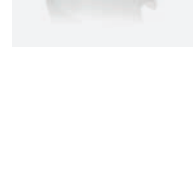

**Ref. GW11 73 01 00**  
 Elevador de 10 cm, tapa en duroplast  
*10 cm toilet seat raiser, duroplast lid*  
 Carton: 1 98,25 €

## AYUDAS TÉCNICAS A LA MOVILIDAD

### GRAB BARS & TECHNICAL MOBILITY SUPPORTS



**Ref. GW11 47 01 00**

Asiento con apertura higiénica para GW11 42 y GW11 43

*Ergonomic toilet seat for GW11 42 & GW11 43*

Carton: 5 79,75 €

**Ref. GW11 63 01 00**

Asiento con apertura higiénica para GW11 44

*Ergonomic toilet seat for GW11 44*

Carton: 5 85,75 €



**Ref. GW11 48 01 00**

Cisterna en ABS con mando neumático de encastre a pared

*ABS cistern with recessed pneumatic flush on wall*

Carton: 1 149,50 €

**Ref. GW11 64 01 00**

Cisterna en ABS con mando neumático en cisterna

*ABS cistern with pneumatic flush on cistern*

Carton: 1 149,50 €



**Ref. GW11 49 07 00**

Lavabo ergonómico porcelana

*Chinese porcelain ergonomic washbasin*

Carton: 1 199,00 €



**Ref. GW11 50 03 00**

Ménsula fija para lavabo

*Fixed brackets for washbasin*

Carton: 1 60,00 €



**Ref. GW11 51 03 00**

Ménsula con inclinación manual para lavabo

*Manual reclining mechanism for washbasin*

Carton: 1 149,75 €



**Ref. GW11 52 03 00**

Ménsula con barra de control con mando neumático

*Pneumatic reclining mechanism for washbasin*

Carton: 1 249,00 €



**Ref. GW11 53 01 00**

Sifón flexible para lavabo

*Flexible siphon for washbasin*

Carton: 1 67,50 €



**Ref. GW11 54 06 02**

Monomando medical mezclador

*Medical single-lever mixer*

Carton: 14 59,75 €



**Ref. GW11 58 12 00**

Plato de ducha encastrado en vitresina 800x800

*Built-in fiberglass shower pan 800x800*

Carton: 1 247,00 €

**Ref. GW11 59 12 00**

Plato de ducha encastrado en vitresina 900x900

*Built-in fiberglass shower pan 900x900*

Carton: 1 259,00 €



**Ref. GW11 65 06 02**

Sifón de descarga de latón 1" 1/4

*Built-in drain syphon in brass 1" 1/4*

Carton: 1 75,00 €



**Ref. GW11 66 02 00**

Espejo basculante con marco de aluminio pintado en blanco

*Tilting mirror with white painted aluminium frame*

Carton: 1 179,75 €



**Ref. GW11 69 04 01**

Espejo con marco de acero inoxidable 304 700x500 mm

*Mirror with 304 stainless steel frame 700x500 mm*

Carton: 1 127,25 €

**Ref. GW11 70 04 01**

Espejo con marco de acero inoxidable 304 800x600 mm

*Mirror with 304 stainless steel frame 800x600 mm*

Carton: 1 137,25 €



**Ref. GW11 71 04 01**  
**Kit para reclinar espejo GW11 69**  
*Tilt kit for mirror GW11 69*

**Carton: 1** **39,50 €**

**Ref. GW11 72 04 01**  
**Kit para reclinar espejo GW11 70**  
*Tilt kit for mirror GW11 70*

**Carton: 1** **43,50 €**

## LAVAJOS Y DUCHAS DE EMERGENCIA

### EYE WASHERS & EMERGENCY SHOWERS



**Ref. GW12 01 03 05**

Lavaojos mural, recogedor de polipropileno

*Wall hung eye washer, polypropylene bowl*

Carton: 1

421,50 €

**Ref. GW12 01 04 05**

Lavaojos mural, recogedor inox

*Wall hung eye washer, stainless steel bowl*

Carton: 1

455,25 €



**Ref. GW12 02 03 05**

Lavaojos con pedestal, recogedor de polipropileno

*Floor mounted eye washer, polypropylene bowl*

Carton: 1

566,00 €

**Ref. GW12 02 04 05**

Lavaojos con pedestal, recogedor inox

*Floor mounted eye washer, stainless steel bowl*

Carton: 1

584,50 €



**Ref. GW12 03 03 05**

Lavaojos con pedestal doble mando, recogedor polipropileno

*Floor mounted eye washer with foot pedal, polypropylene bowl*

Carton: 1

599,50 €

**Ref. GW12 03 04 05**

Lavaojos con pedestal doble mando, recogedor inox

*Floor mounted eye washer with foot pedal, stainless steel bowl*

Carton: 1

637,75 €



**Ref. GW12 04 03 05**

Ducha y lavaojos doble mando, complementos en polipropileno

*Shower and eye washer, polypropylene shower head and bowl*

Carton: 1

983,50 €

**Ref. GW12 04 04 05**

Ducha y lavaojos doble mando, complementos en inox

*Shower and eye washer, stainless steel shower head and bowl*

Carton: 1

1022,00 €



**Ref. GW12 05 03 05**

Ducha y lavaojos triple mando, complementos en polipropileno

*Shower and eye washer, polypropylene shower head and bowl*

Carton: 1

1029,75 €

**Ref. GW12 05 04 05**

Ducha y lavaojos triple mando, complementos en inox

*Shower and eye washer, stainless steel shower head and bowl*

Carton: 1

1064,25 €



**Ref. GW13 01 06 02**  
Grifo lavabo encimera temporizado  
*Countertop washbasin timed tap*  
Carton: 36

40,75 €



**Ref. GW13 02 06 02**  
Grifo urinal mural temporizado  
*Wall mounted urinal timed tap*  
Carton: 48

31,00 €



**Ref. GW13 03 06 02**  
Grifo lavabo mural temporizado  
*Wall mounted washbasin timed tap*  
Carton: 48

33,50 €

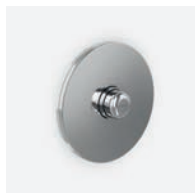

**Ref. GW13 04 06 02**  
Grifo urinario empotrado temporizado  
*Built-in urinal timed tap*  
Carton: 20

38,00 €

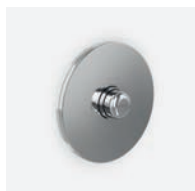

**Ref. GW13 05 06 02**  
Grifo ducha empotrado  
*Built-in shower timed tap*  
Carton: 20

38,00 €

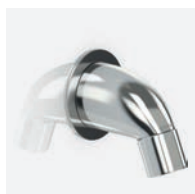

**Ref. GW13 09 06 02**  
Rociador para ducha antivandálico con rótula  
*Anti vandalism shower sprayer with ball*  
Carton: 60

66,00 €



**Ref. GW13 06 06 02**  
Accesorio para urinario recto de 15,5 cm  
*Straight 15,5 cm urinal connector*  
Carton: 96

7,90 €



**Ref. GW13 07 06 02**  
Accesorio para urinario recto de 40 cm  
*Straight 40 cm urinal connector*  
Carton: 48

12,50 €



**Ref. GW13 08 06 02**  
Accesorio para urinario curvo de 15,5 cm  
*Curved 15,5 cm urinal connector*  
Carton: 96

9,50 €

## EXTERMINADORES DE INSECTOS

### INSECT KILLERS



**Ref. GW14 01 03 00**

Exterminador de insectos de 15W

*Glueboard insect killer 15W*

Carton: 6

103,50 €



**Ref. GW14 02 01 00**

Recambio adhesivo para GW14 01 (4 unidades)

*Replacement glueboard for GW14 01 (4 units)*

Carton: 10

40,00 €



**Ref. GW14 03 04 02**

Exterminador insectos 2x11W en acero inoxidable

*Wall mounted killer 2x11W in stainless steel*

Carton: 3

178,00 €



**Ref. GW14 04 04 02**

Exterminador insectos 2x40W en acero inoxidable

*Wall mounted insect killer 2x40W in stainless steel*

Carton: 1

292,50 €

**GENWEC**<sup>®</sup>  
WASHROOM EQUIPMENT & COMP.

# Normativa española para la ayuda a la accesibilidad

## Spanish regulation for disabled aids

### NORMATIVA ESPAÑOLA PARA LA AYUDA A LA ACCESIBILIDAD

Con fecha 1 de marzo de 2010 entró en vigor el Real Decreto 173/2010 así como de su documento básico SUA (Seguridad y Accesibilidad) y que será de obligado cumplimiento a partir del 1 de enero de 2019.

### EJEMPLOS DE INSTALACIÓN:

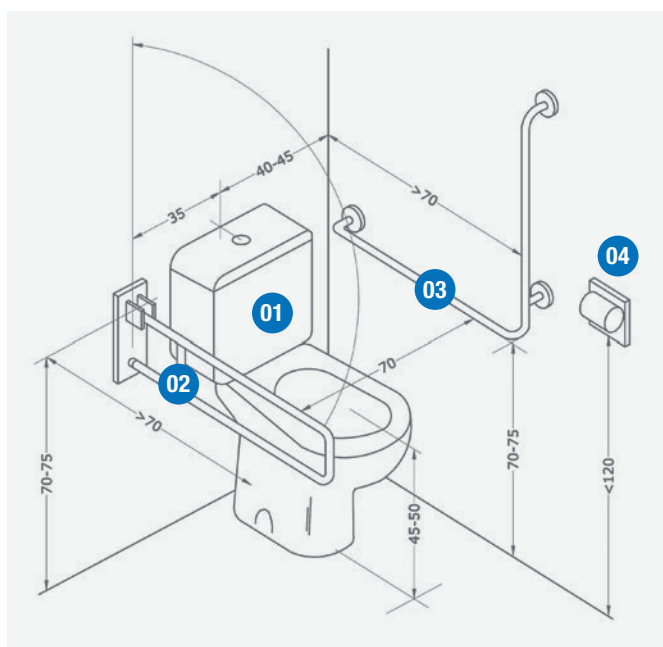

### UNO

- 01. Inodoro GW11 45 07 00
- 02. Barra abatible GW11 07 04 01
- 03. Barra GW11 17 04 01
- 04. Dispensador GW03 08 04 02

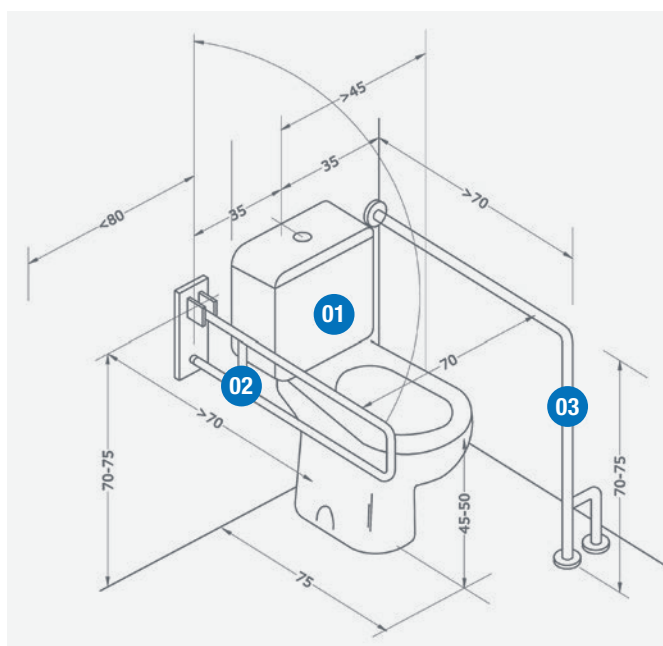

### DOS

- 01. Inodoro GW11 45 07 00
- 02. Barra abatible GW11 07 04 01
- 03. Barra GW11 13 04 01



# Normativa española para la ayuda a la accesibilidad

## Spanish regulation for disabled aids

### GENWEC SE ADELANTA EN SU DISEÑO Y FABRICACIÓN A ESTA EXIGENCIA

Para más información puede consultar en nuestra página web ([www.genwec.com](http://www.genwec.com)) donde encontrarán un resumen y asesoramiento para cumplir las exigencias básicas de seguridad, de utilización y accesibilidad.

#### TRES

01. Inodoro GW11 45 07 00
02. Barra abatible GW11 07 04 01
03. Lavamanos GW11 49 07 00
04. Dosificador GW04 03 04 01
05. Secadora de manos GW01 14 04 01
06. Percha GW05 01 04 01
07. Manillón GW11 22 04 01

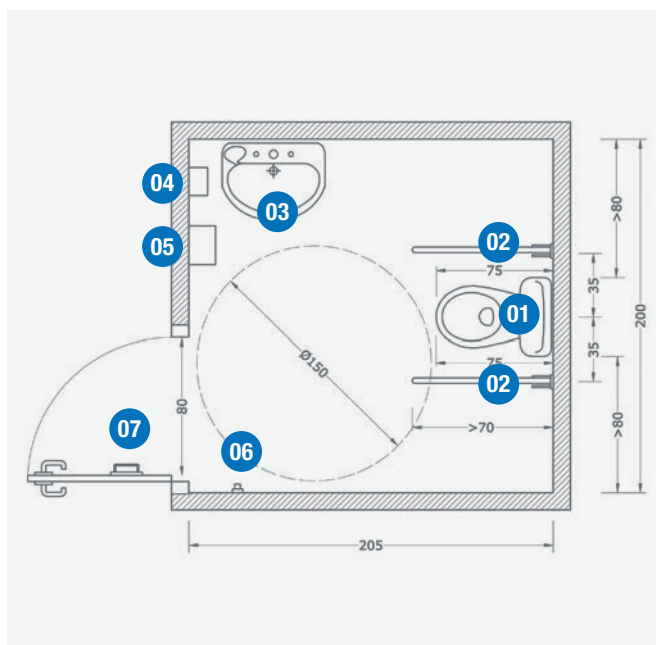

#### CUATRO

01. Inodoro GW11 45 07 00
02. Barra abatible GW11 07 04 01
03. Barra GW11 17 04 01
04. Lavamanos GW11 49 07 00
05. Grifo GW11 54 06 02
06. Espejo GW11 66 02 00
07. Dosificador GW04 03 04 01
08. Secadora de manos GW01 14 04 01
09. Dispensador GW03 08 04 02
10. Percha GW05 01 04 01
11. Manillón GW11 22 04 01
12. Asiento GW11 23 04 01
13. Plato de ducha GW11 59 12 00

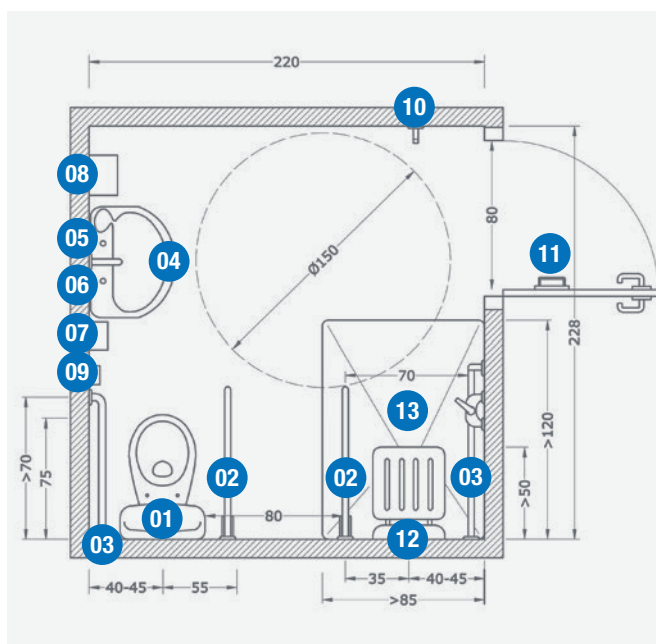

# Normativa española para la ayuda a la accesibilidad

## Spanish regulation for disabled aids

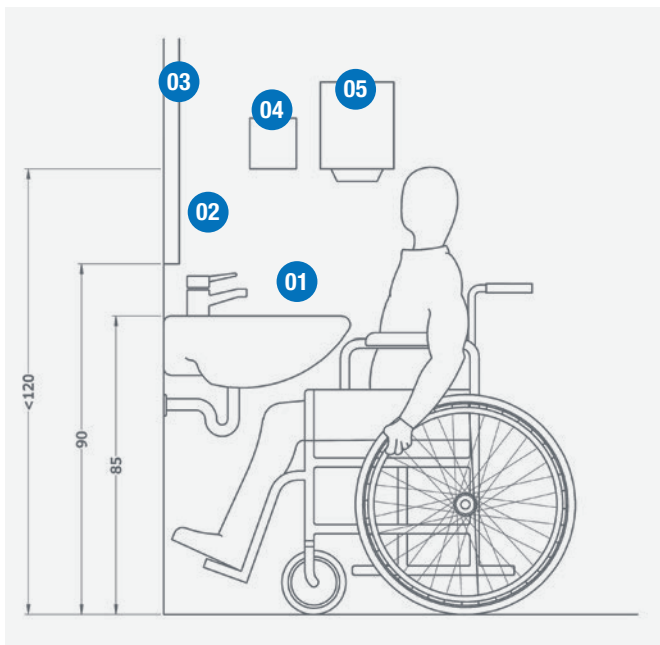

### CINCO

01. Lavamanos GW11 49 07 00

02. Grifo GW11 54 06 02

03. ESpejo GW11 66 02 00

04. Dosificador GW04 03 04 01

05. Secadora de manos GW01 14 04 01

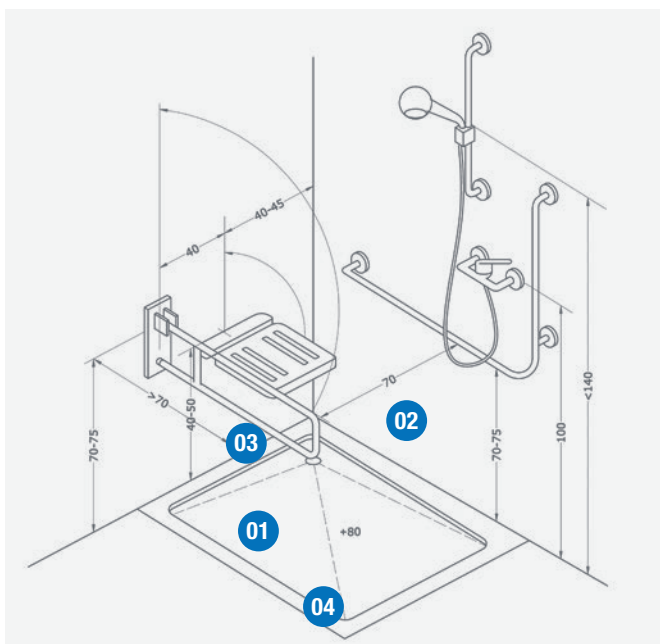

### SEIS

01. Barra abatible GW11 07 04 01

02. Barra GW11 17 04 01

03. Asiento GW11 23 04 01

04. Plato de ducha GW11 59 12 00

# Limpeza y mantenimiento del acero inoxidable

## *Stainless steel maintenance and cleaning*

El acero inoxidable es un acero bajo en carbono y con un mínimo de contenido del 10% de cromo. El cromo da al acero propiedades únicas en cuanto a anti-corrosión frente a la mayoría de productos químicos.

A pesar de ser muy resistente a la corrosión, el mantenimiento incorrecto del acero inoxidable puede oxidarlo o decolorarlo. Es muy importante una limpieza regular con jabón no agresivo y agua, mediante el uso de un paño de algodón.

**Los productos que acabarán por corroer al acero inoxidable son los siguientes:**

- Las lejías y productos de limpieza a base de hipoclorito.
- Ácido muriático.
- Jabones concentrados.
- Agua con contenido alto en hierro.
- Contacto con materiales de hierro.
- Ácidos, desinfectantes concentrados, cloro y álcalis fuertes (sosa cáustica).

Muchas decoloraciones del acero inoxidable pueden ser eliminadas mediante el uso de jabones no agresivos o productos especiales para la limpieza del acero inoxidable. Sin embargo, el mantenimiento correcto del acero inoxidable garantiza la apariencia original.

*Stainless steel is a low carbon steel that contains at least 10% chromium. Chromium gives the steel its unique anti-corrosion properties.*

*Despite its corrosion resistance, the incorrect maintenance of stainless steel can cause corrosion and discoloration. A frequent cleaning with mild soap and water with a cotton cloth is required.*

*The following is a list of products that can eventually cause corrosion or discoloration of stainless steel:*

- *Chloride containing cleansers: This includes all products which contain a certain amount of bleach.*
- *Muriatic acid.*
- *Concentrated soap residue.*
- *Water with high iron content.*
- *Contact with iron materials.*
- *Acids, concentrated disinfectants, chlorine and strong alkaline products.*

*Most discolorations can be removed by using mild soap or products specially designed for stainless steel cleaning. However, the correct maintenance and cleaning, guarantees the original appearance indefinitely.*

# Condiciones generales de venta

## *General sales conditions*

### CONDICIONES DE PAGO

En aplicación de la Ley 15/2010 que limita los plazos máximos de pago en las operaciones comerciales, hemos ajustado las condiciones a lo dispuesto en la misma. En caso de diferirse el pago, los gastos de negociación de efectos y/o los intereses legales especificados serán a cargo del comprador. El impago de cualquier efecto o recibo, conllevará la inmediata suspensión de suministros y servicios.

### PEDIDOS

Los pedidos deberán formalizarse mediante documento escrito. Cada pedido solicitado será confirmado por Genwec vía email/fax. Salvo notificación de lo contrario en las siguientes 24h, el pedido seguirá su curso sin derecho a posteriores reclamaciones.

### TARIFA DE PRECIOS

Genwec comunicará a sus clientes cualquier cambio que se produzca en las tarifas a través de alguna de las vías de comunicación usuales (web, email, correo).

### EXPEDICIONES

Todo pedido superior a 250 euros en Península se suministrará a portes pagados. Para Canarias, Ceuta, Melilla, Baleares y Andorra consultar condiciones.

### RECLAMACIONES Y DEVOLUCIONES

Las eventuales reclamaciones deben efectuarse dentro de los 15 días desde su entrega. No se aceptará ninguna devolución de material sin aprobación previa de nuestro Departamento Comercial que facilitará un número de boletín de devolución que debe acompañar al material devuelto. Todas las devoluciones serán con los portes a cargo del comprador. Y se realizará un cargo por demérito del 10% del valor de la mercancía.

No se aceptará devoluciones de producto personalizado, a medida o fuera de catálogo.

Las devoluciones deberán llevar su embalaje original, sin anotaciones ni etiquetas y con los accesorios de instalación completos.

### GARANTIA

Queda limitada a la legislación vigente. Salvo en aquellos productos que, por cortesía de Genwec; se hayan establecidos unos plazos superiores. Para estos casos será necesario haber cumplimentado el formulario que se adjunta en la página web.

### CATALOGO Y TARIFA

El catálogo y tarifa entran en vigor el 1 de mayo de 2017.

Genwec Washroom S.L. por motivos de política de mejora de sus productos, se reserva el derecho a modificar las características, especificaciones y precios en cualquier momento.

Genwec Washroom S.L. pone a su disposición la información técnica actualizada de todos sus productos en su página web [www.genwec.com](http://www.genwec.com)

### JURISDICCION

Serán únicamente competentes en caso de litigio, los tribunales de la provincia de Barcelona.

# Condiciones generales de venta

## General sales conditions

### **PAYMENT TERMS**

We have adjusted the conditions in application of Law 15/2010 which limits the maximum terms of payment in commercial transactions. The maximum delay on payment will be 60 days after invoice date. Payment term will be agreed between the parties. In case of unpaid, the expenses and interests incurred will be paid by the purchaser. The unpaid maturity will imply the complete suspension of any service or supply.

### **ORDERS**

Regarding the handling of any supply, it is compulsory for the purchaser to send a written signed and sealed purchasing order indicating clearly GENWEC's reference, including measurements digits and also the quantity required according to obligated minimum units of purchase (boxes). In case of discrepancies, GENWEC has the right to accept or cancel the pending orders. All the orders will be confirmed by GENWEC by e-mail/fax. Each confirmed order will be handled with no right from the purchaser to modify it, unless previous notification 24 hours after confirmation.

### **PRICE LIST**

GENWEC will inform the customers about any change in the price list, through normal communication means (web, e-mail or post).

### **PRODUCT WITHDRAWAL FROM CATALOGUE**

GENWEC will inform the customers about any product withdrawal from the catalogue.

### **SHIPMENT**

Goods are shipped under the purchaser's own risk, even in special cases.

### **DELIVERY**

Orders will always be shipped in full boxes.

### **CLAIMS**

Any claim must be made within 15 days after date of reception of the goods by the purchaser. Claims after such period will not be considered.

No returned will be accepted without the previous approval from our sales department, who will issue a return certificate that must be included in the returned goods. All returned freight will be paid by the purchaser.

### **GUARANTEE**

It is limited to defective pieces replacement identified by GENWEC Quality department. We will not accept any return after 15 days from the date of reception by the purchaser.

### **PROPERTY OF THE GOODS**

GENWEC has the property right of the supplied goods, until the purchaser has totally paid its value. In the meantime, it will be considered as deposit and custody. Goods shall be claimed in case of breach of payment terms.

### **CATALOGUE AND PRICE LIST**

The catalogue and price list come into force on May 1, 2017.

GENWEC WASHROOM S. L. for reasons of policy to improve their Products, reserves the right to modify features, specifications and prices at any time.

GENWEC WASHROOM S. L. offers updated technical information on all their products on their website [www.genwec.com](http://www.genwec.com)

**GENWEC**<sup>®</sup>  
WASHROOM EQUIPMENT & COMP.



**GENWEC**<sup>®</sup>  
WASHROOM EQUIPMENT & COMP.

Av. Joan Carles I, 46-48  
08908 L'Hospitalet de Llobregat, Barcelona (Spain)  
T. +34 936 018 040 - F. +34 936 018 041  
comercial@genwec.com - export@genwec.com  
[www.genwec.com](http://www.genwec.com)